

THE UNIVERSITY OF BURDWAN

ADMIT CARD



B.Com. SEM-VI EXAMINATION 2023
THREE YEAR DEGREE GENERAL PROGRAMME

Name : **AKASH CHOUDHARY**

GENDER : **Male**



Son / Daughter of : **LATE MAHESH CHOUDHARY**

Chance Count: **2**

College : **HOOGHLY MOHSIN COLLEGE**

Roll No : **190540510008**

Registration No : **201901042017 of 2019-20**

Examinee Category : **Regular**

Subject	Course Code	Course Title
FINANCE AND TAX LAW	DSE-3	Indirect Tax Law
FINANCE AND TAX LAW	DSE-4	Fundamentals of Financial Management
MATHEMATICS AND STATISTICS	GE-2	Business Mathematics and Statistics
MANAGEMENT	SEC-4	Personal Selling and Salesmanship

Date of Commencement : **18.07.2023**

SIGNATURE OF THE EXAMINEE

CONTROLLER OF EXAMINATIONS

INSTRUCTIONS TO THE EXAMINEE

- An examinee must produce the valid Admit Card in the Examination Centre as and when asked for. Without the valid Admit Card no examinee will be allowed to enter into the Examination Centre.
- An examinee shall take his/her seat at least ten minutes before the commencement of the examination. In exceptional cases, the Centre-in-Charge may grant special permission to an examinee to enter into the Examination Centre after the commencement of the examination but in no case an examinee will be allowed to enter the Examination Centre after twenty minutes of the commencement of the examination. However, no extra time will be granted to such examinee.
- No examinee will be allowed to leave the examination hall till an hour has elapsed from the commencement of the examination. The examinee must hand over his/her answer-script, even if blank, to the Invigilator before leaving the examination hall.
- An examinee shall provide the relevant information only on the space provided in the answer script. Any additional information (viz. Candidate's name/College name etc.) shall lead to cancellation of examination of the paper/course concerned and/or the entire examination.
- An examinee is forbidden to carry into the examination hall or to have in his/her possession any book, note, paper, writings, scribbling or other electronic gadgets like Mobile Phones / Cellular Phones / Satellite Phones / Pagers / Digital Diaries / Programmable Calculators / Smart Watches. He/she will carry his/her Admit Card, Registration Certificate, pen or the like. Any article found in the possession of an examinee in contravention of these instructions shall be liable to be seized by the Invigilator/ Officer-in-Charge.
- An examinee shall neither help / try to help any other examinee nor obtain / try to obtain any help from any examinee or person inside the examination hall. Communication of any nature between an examinee and another examinee or any person during the examination, whether inside or outside the examination hall, is strictly forbidden.
- An examinee shall not write any objectionable or improper remark in his/her answer-script. He/she must not write anything on the question paper.
- An examinee is warned that adoption of unfair means or an attempt to adopt such means during the examination or any breach or attempt to breach any of these instructions or other examination regulations or any type of tampering with the Admit Card, will render him/her liable to expulsion from the examination or to be reported against by the Centre-in-Charge.
- A warning bell shall be rung fifteen minutes before the completion of the examination when the doors of the examination hall(s) shall be closed. Thereafter the examinees shall remain in their seats and must not leave the hall till the invigilators allow them to leave.
- Notwithstanding the issue of this Admit Card, the University shall have the right for any reason which may appear to be sufficient to cancel the admission of any examinee to any Examination Centre, whether before, during or after the examination. The University may also debar an examinee from appearing at any subsequent University examination(s) and the decision of the University in all such cases shall be final and binding.

By Order

THE UNIVERSITY OF BURDWAN

ADMIT CARD



B.Com. SEM-VI EXAMINATION 2023
THREE YEAR DEGREE GENERAL PROGRAMME

Name : **ABHINAV PRASAD** GENDER : **Male**

Son / Daughter of : **SURENDRA PRASAD** Chance Count: 1

College : **HOOGHLY MOHSIN COLLEGE**



Abhinav Prasad

Roll No : **200540510001** Registration No : **202001041595 of 2020-21** Examinee Category : **Regular**

Subject	Course Code	Course Title
TAXATION	DSE-3	Taxation-II
FINANCE	DSE-4	Fundamentals of Financial Management
MATHEMATICS AND STATISTICS	GE-2	Business Mathematics and Statistics
MANAGEMENT	SEC-4	Personal Selling and Salesmanship

Date of Commencement : **18.07.2023**

SIGNATURE OF THE EXAMINEE

Anindya Zyoti Pal
CONTROLLER OF EXAMINATIONS

INSTRUCTIONS TO THE EXAMINEE

- An examinee must produce the valid Admit Card in the Examination Centre as and when asked for. Without the valid Admit Card no examinee will be allowed to enter into the Examination Centre.
- An examinee shall take his/her seat at least ten minutes before the commencement of the examination. In exceptional cases, the Centre-in-Charge may grant special permission to an examinee to enter into the Examination Centre after the commencement of the examination but in no case an examinee will be allowed to enter the Examination Centre after twenty minutes of the commencement of the examination. However, no extra time will be granted to such examinee.
- No examinee will be allowed to leave the examination hall till an hour has elapsed from the commencement of the examination. The examinee must hand over his/her answer-script, even if blank, to the Invigilator before leaving the examination hall.
- An examinee shall provide the relevant information only on the space provided in the answer script. Any additional information (viz. Candidate's name/College name etc.) shall lead to cancellation of examination of the paper/course concerned and/or the entire examination.
- An examinee is forbidden to carry into the examination hall or to have in his/her possession any book, note, paper, writings, scribbling or other electronic gadgets like Mobile Phones / Cellular Phones / Satellite Phones / Pagers / Digital Diaries / Programmable Calculators / Smart Watches. He/she will carry his/her Admit Card, Registration Certificate, pen or the like. Any article found in the possession of an examinee in contravention of these instructions shall be liable to be seized by the Invigilator/ Officer-in-Charge.
- An examinee shall neither help / try to help any other examinee nor obtain / try to obtain any help from any examinee or person inside the examination hall. Communication of any nature between an examinee and another examinee or any person during the examination, whether inside or outside the examination hall, is strictly forbidden.
- An examinee shall not write any objectionable or improper remark in his/her answer-script. He/she must not write anything on the question paper.
- An examinee is warned that adoption of unfair means or an attempt to adopt such means during the examination or any breach or attempt to breach any of these instructions or other examination regulations or any type of tampering with the Admit Card, will render him/her liable to expulsion from the examination or to be reported against by the Centre-in-Charge.
- A warning bell shall be rung fifteen minutes before the completion of the examination when the doors of the examination hall(s) shall be closed. Thereafter the examinees shall remain in their seats and must not leave the hall till the invigilators allow them to leave.
- Notwithstanding the issue of this Admit Card, the University shall have the right for any reason which may appear to be sufficient to cancel the admission of any examinee to any Examination Centre, whether before, during or after the examination. The University may also debar an examinee from appearing at any subsequent University examination(s) and the decision of the University in all such cases shall be final and binding.

By Order

THE UNIVERSITY OF BURDWAN

ADMIT CARD



B.Com. SEM-VI EXAMINATION 2023
THREE YEAR DEGREE GENERAL PROGRAMME

Name : **ADITYA RAJBHAR** GENDER : **Male**
Son / Daughter of : **CHHOTERAJA RAJBHAR** Chance Count: **1**
College : **HOOGHLY MOHSIN COLLEGE**



Aditya Rajbhar

Roll No : **200540510002** Registration No : **202001041596 of 2020-21** Examinee Category : **Regular**

Subject	Course Code	Course Title
TAXATION	DSE-3	Taxation-II
FINANCE	DSE-4	Fundamentals of Financial Management
MATHEMATICS AND STATISTICS	GE-2	Business Mathematics and Statistics
MANAGEMENT	SEC-4	Personal Selling and Salesmanship

Date of Commencement : **18.07.2023**

SIGNATURE OF THE EXAMINEE

Anindya Zyoti Pal
CONTROLLER OF EXAMINATIONS

INSTRUCTIONS TO THE EXAMINEE

- An examinee must produce the valid Admit Card in the Examination Centre as and when asked for. Without the valid Admit Card no examinee will be allowed to enter into the Examination Centre.
- An examinee shall take his/her seat at least ten minutes before the commencement of the examination. In exceptional cases, the Centre-in-Charge may grant special permission to an examinee to enter into the Examination Centre after the commencement of the examination but in no case an examinee will be allowed to enter the Examination Centre after twenty minutes of the commencement of the examination. However, no extra time will be granted to such examinee.
- No examinee will be allowed to leave the examination hall till an hour has elapsed from the commencement of the examination. The examinee must hand over his/her answer-script, even if blank, to the Invigilator before leaving the examination hall.
- An examinee shall provide the relevant information only on the space provided in the answer script. Any additional information (viz. Candidate's name/College name etc.) shall lead to cancellation of examination of the paper/course concerned and/or the entire examination.
- An examinee is forbidden to carry into the examination hall or to have in his/her possession any book, note, paper, writings, scribbling or other electronic gadgets like Mobile Phones / Cellular Phones / Satellite Phones / Pagers / Digital Diaries / Programmable Calculators / Smart Watches. He/she will carry his/her Admit Card, Registration Certificate, pen or the like. Any article found in the possession of an examinee in contravention of these instructions shall be liable to be seized by the Invigilator/ Officer-in-Charge.
- An examinee shall neither help / try to help any other examinee nor obtain / try to obtain any help from any examinee or person inside the examination hall. Communication of any nature between an examinee and another examinee or any person during the examination, whether inside or outside the examination hall, is strictly forbidden.
- An examinee shall not write any objectionable or improper remark in his/her answer-script. He/she must not write anything on the question paper.
- An examinee is warned that adoption of unfair means or an attempt to adopt such means during the examination or any breach or attempt to breach any of these instructions or other examination regulations or any type of tampering with the Admit Card, will render him/her liable to expulsion from the examination or to be reported against by the Centre-in-Charge.
- A warning bell shall be rung fifteen minutes before the completion of the examination when the doors of the examination hall(s) shall be closed. Thereafter the examinees shall remain in their seats and must not leave the hall till the invigilators allow them to leave.
- Notwithstanding the issue of this Admit Card, the University shall have the right for any reason which may appear to be sufficient to cancel the admission of any examinee to any Examination Centre, whether before, during or after the examination. The University may also debar an examinee from appearing at any subsequent University examination(s) and the decision of the University in all such cases shall be final and binding.

By Order

THE UNIVERSITY OF BURDWAN

ADMIT CARD



B.Com. SEM-VI EXAMINATION 2023
THREE YEAR DEGREE GENERAL PROGRAMME

Name : **AKASH BAG** GENDER : **Male**
Son / Daughter of : **SAMAR BAG** Chance Count: **1**
College : **HOOGHLY MOHSIN COLLEGE**



Akash Bag

Roll No : **200540510003** Registration No : **202001041597 of 2020-21** Examinee Category : **Regular**

Subject	Course Code	Course Title
TAXATION	DSE-3	Taxation-II
FINANCE	DSE-4	Fundamentals of Financial Management
MATHEMATICS AND STATISTICS	GE-2	Business Mathematics and Statistics
MANAGEMENT	SEC-4	Personal Selling and Salesmanship

Date of Commencement : **18.07.2023**

SIGNATURE OF THE EXAMINEE

Anindya Zyoti Pal
CONTROLLER OF EXAMINATIONS

INSTRUCTIONS TO THE EXAMINEE

- An examinee must produce the valid Admit Card in the Examination Centre as and when asked for. Without the valid Admit Card no examinee will be allowed to enter into the Examination Centre.
- An examinee shall take his/her seat at least ten minutes before the commencement of the examination. In exceptional cases, the Centre-in-Charge may grant special permission to an examinee to enter into the Examination Centre after the commencement of the examination but in no case an examinee will be allowed to enter the Examination Centre after twenty minutes of the commencement of the examination. However, no extra time will be granted to such examinee.
- No examinee will be allowed to leave the examination hall till an hour has elapsed from the commencement of the examination. The examinee must hand over his/her answer-script, even if blank, to the Invigilator before leaving the examination hall.
- An examinee shall provide the relevant information only on the space provided in the answer script. Any additional information (viz. Candidate's name/College name etc.) shall lead to cancellation of examination of the paper/course concerned and/or the entire examination.
- An examinee is forbidden to carry into the examination hall or to have in his/her possession any book, note, paper, writings, scribbling or other electronic gadgets like Mobile Phones / Cellular Phones / Satellite Phones / Pagers / Digital Diaries / Programmable Calculators / Smart Watches. He/she will carry his/her Admit Card, Registration Certificate, pen or the like. Any article found in the possession of an examinee in contravention of these instructions shall be liable to be seized by the Invigilator/ Officer-in-Charge.
- An examinee shall neither help / try to help any other examinee nor obtain / try to obtain any help from any examinee or person inside the examination hall. Communication of any nature between an examinee and another examinee or any person during the examination, whether inside or outside the examination hall, is strictly forbidden.
- An examinee shall not write any objectionable or improper remark in his/her answer-script. He/she must not write anything on the question paper.
- An examinee is warned that adoption of unfair means or an attempt to adopt such means during the examination or any breach or attempt to breach any of these instructions or other examination regulations or any type of tampering with the Admit Card, will render him/her liable to expulsion from the examination or to be reported against by the Centre-in-Charge.
- A warning bell shall be rung fifteen minutes before the completion of the examination when the doors of the examination hall(s) shall be closed. Thereafter the examinees shall remain in their seats and must not leave the hall till the invigilators allow them to leave.
- Notwithstanding the issue of this Admit Card, the University shall have the right for any reason which may appear to be sufficient to cancel the admission of any examinee to any Examination Centre, whether before, during or after the examination. The University may also debar an examinee from appearing at any subsequent University examination(s) and the decision of the University in all such cases shall be final and binding.

By Order

THE UNIVERSITY OF BURDWAN

ADMIT CARD



B.Com. SEM-VI EXAMINATION 2023
THREE YEAR DEGREE GENERAL PROGRAMME

Name : **ANURAG HELA** GENDER : **Male**

Son / Daughter of : **RANJU KUMAR HELA** Chance Count: **1**

College : **HOOGHLY MOHSIN COLLEGE**



Anurag Hela.

Roll No : **200540510004** Registration No : **202001041598 of 2020-21** Examinee Category : **Regular**

Subject	Course Code	Course Title
TAXATION	DSE-3	Taxation-II
FINANCE	DSE-4	Fundamentals of Financial Management
MATHEMATICS AND STATISTICS	GE-2	Business Mathematics and Statistics
MANAGEMENT	SEC-4	Personal Selling and Salesmanship

Date of Commencement : **18.07.2023**

SIGNATURE OF THE EXAMINEE

Anindya Zyoti Pal
CONTROLLER OF EXAMINATIONS

INSTRUCTIONS TO THE EXAMINEE

- An examinee must produce the valid Admit Card in the Examination Centre as and when asked for. Without the valid Admit Card no examinee will be allowed to enter into the Examination Centre.
- An examinee shall take his/her seat at least ten minutes before the commencement of the examination. In exceptional cases, the Centre-in-Charge may grant special permission to an examinee to enter into the Examination Centre after the commencement of the examination but in no case an examinee will be allowed to enter the Examination Centre after twenty minutes of the commencement of the examination. However, no extra time will be granted to such examinee.
- No examinee will be allowed to leave the examination hall till an hour has elapsed from the commencement of the examination. The examinee must hand over his/her answer-script, even if blank, to the Invigilator before leaving the examination hall.
- An examinee shall provide the relevant information only on the space provided in the answer script. Any additional information (viz. Candidate's name/College name etc.) shall lead to cancellation of examination of the paper/course concerned and/or the entire examination.
- An examinee is forbidden to carry into the examination hall or to have in his/her possession any book, note, paper, writings, scribbling or other electronic gadgets like Mobile Phones / Cellular Phones / Satellite Phones / Pagers / Digital Diaries / Programmable Calculators / Smart Watches. He/she will carry his/her Admit Card, Registration Certificate, pen or the like. Any article found in the possession of an examinee in contravention of these instructions shall be liable to be seized by the Invigilator/ Officer-in-Charge.
- An examinee shall neither help / try to help any other examinee nor obtain / try to obtain any help from any examinee or person inside the examination hall. Communication of any nature between an examinee and another examinee or any person during the examination, whether inside or outside the examination hall, is strictly forbidden.
- An examinee shall not write any objectionable or improper remark in his/her answer-script. He/she must not write anything on the question paper.
- An examinee is warned that adoption of unfair means or an attempt to adopt such means during the examination or any breach or attempt to breach any of these instructions or other examination regulations or any type of tampering with the Admit Card, will render him/her liable to expulsion from the examination or to be reported against by the Centre-in-Charge.
- A warning bell shall be rung fifteen minutes before the completion of the examination when the doors of the examination hall(s) shall be closed. Thereafter the examinees shall remain in their seats and must not leave the hall till the invigilators allow them to leave.
- Notwithstanding the issue of this Admit Card, the University shall have the right for any reason which may appear to be sufficient to cancel the admission of any examinee to any Examination Centre, whether before, during or after the examination. The University may also debar an examinee from appearing at any subsequent University examination(s) and the decision of the University in all such cases shall be final and binding.

By Order

THE UNIVERSITY OF BURDWAN

ADMIT CARD



B.Com. SEM-VI EXAMINATION 2023
THREE YEAR DEGREE GENERAL PROGRAMME

Name : **ANURAG RAJAK**

GENDER : **Male**



Son / Daughter of : **DILIP RAJAK**

Chance Count: **1**

College : **HOOGHLY MOHSIN COLLEGE**

Anurag Rajak

Roll No : **200540510005**

Registration No : **202001041599 of 2020-21**

Examinee Category : **Regular**

Subject	Course Code	Course Title
TAXATION	DSE-3	Taxation-II
FINANCE	DSE-4	Fundamentals of Financial Management
MATHEMATICS AND STATISTICS	GE-2	Business Mathematics and Statistics
MANAGEMENT	SEC-4	Personal Selling and Salesmanship

Date of Commencement : **18.07.2023**

SIGNATURE OF THE EXAMINEE

Anindya Zyoti Pal
CONTROLLER OF EXAMINATIONS

INSTRUCTIONS TO THE EXAMINEE

- An examinee must produce the valid Admit Card in the Examination Centre as and when asked for. Without the valid Admit Card no examinee will be allowed to enter into the Examination Centre.
- An examinee shall take his/her seat at least ten minutes before the commencement of the examination. In exceptional cases, the Centre-in-Charge may grant special permission to an examinee to enter into the Examination Centre after the commencement of the examination but in no case an examinee will be allowed to enter the Examination Centre after twenty minutes of the commencement of the examination. However, no extra time will be granted to such examinee.
- No examinee will be allowed to leave the examination hall till an hour has elapsed from the commencement of the examination. The examinee must hand over his/her answer-script, even if blank, to the Invigilator before leaving the examination hall.
- An examinee shall provide the relevant information only on the space provided in the answer script. Any additional information (viz. Candidate's name/College name etc.) shall lead to cancellation of examination of the paper/course concerned and/or the entire examination.
- An examinee is forbidden to carry into the examination hall or to have in his/her possession any book, note, paper, writings, scribbling or other electronic gadgets like Mobile Phones / Cellular Phones / Satellite Phones / Pagers / Digital Diaries / Programmable Calculators / Smart Watches. He/she will carry his/her Admit Card, Registration Certificate, pen or the like. Any article found in the possession of an examinee in contravention of these instructions shall be liable to be seized by the Invigilator/ Officer-in-Charge.
- An examinee shall neither help / try to help any other examinee nor obtain / try to obtain any help from any examinee or person inside the examination hall. Communication of any nature between an examinee and another examinee or any person during the examination, whether inside or outside the examination hall, is strictly forbidden.
- An examinee shall not write any objectionable or improper remark in his/her answer-script. He/she must not write anything on the question paper.
- An examinee is warned that adoption of unfair means or an attempt to adopt such means during the examination or any breach or attempt to breach any of these instructions or other examination regulations or any type of tampering with the Admit Card, will render him/her liable to expulsion from the examination or to be reported against by the Centre-in-Charge.
- A warning bell shall be rung fifteen minutes before the completion of the examination when the doors of the examination hall(s) shall be closed. Thereafter the examinees shall remain in their seats and must not leave the hall till the invigilators allow them to leave.
- Notwithstanding the issue of this Admit Card, the University shall have the right for any reason which may appear to be sufficient to cancel the admission of any examinee to any Examination Centre, whether before, during or after the examination. The University may also debar an examinee from appearing at any subsequent University examination(s) and the decision of the University in all such cases shall be final and binding.

By Order

THE UNIVERSITY OF BURDWAN

ADMIT CARD



B.Com. SEM-VI EXAMINATION 2023
THREE YEAR DEGREE GENERAL PROGRAMME

Name : **APARNA GUPTA** GENDER : **Female**
Son / Daughter of : **RAKESH GUPTA** Chance Count: 1
College : **HOOGHLY MOHSIN COLLEGE**



Aparna Gupta

Roll No : **200540510006** Registration No : **202001041600 of 2020-21** Examinee Category : **Regular**

Subject	Course Code	Course Title
TAXATION	DSE-3	Taxation-II
FINANCE	DSE-4	Fundamentals of Financial Management
MATHEMATICS AND STATISTICS	GE-2	Business Mathematics and Statistics
MANAGEMENT	SEC-4	Personal Selling and Salesmanship

Date of Commencement : **18.07.2023**

SIGNATURE OF THE EXAMINEE

Anindya Zyoti Pal
CONTROLLER OF EXAMINATIONS

INSTRUCTIONS TO THE EXAMINEE

- An examinee must produce the valid Admit Card in the Examination Centre as and when asked for. Without the valid Admit Card no examinee will be allowed to enter into the Examination Centre.
- An examinee shall take his/her seat at least ten minutes before the commencement of the examination. In exceptional cases, the Centre-in-Charge may grant special permission to an examinee to enter into the Examination Centre after the commencement of the examination but in no case an examinee will be allowed to enter the Examination Centre after twenty minutes of the commencement of the examination. However, no extra time will be granted to such examinee.
- No examinee will be allowed to leave the examination hall till an hour has elapsed from the commencement of the examination. The examinee must hand over his/her answer-script, even if blank, to the Invigilator before leaving the examination hall.
- An examinee shall provide the relevant information only on the space provided in the answer script. Any additional information (viz. Candidate's name/College name etc.) shall lead to cancellation of examination of the paper/course concerned and/or the entire examination.
- An examinee is forbidden to carry into the examination hall or to have in his/her possession any book, note, paper, writings, scribbling or other electronic gadgets like Mobile Phones / Cellular Phones / Satellite Phones / Pagers / Digital Diaries / Programmable Calculators / Smart Watches. He/she will carry his/her Admit Card, Registration Certificate, pen or the like. Any article found in the possession of an examinee in contravention of these instructions shall be liable to be seized by the Invigilator/ Officer-in-Charge.
- An examinee shall neither help / try to help any other examinee nor obtain / try to obtain any help from any examinee or person inside the examination hall. Communication of any nature between an examinee and another examinee or any person during the examination, whether inside or outside the examination hall, is strictly forbidden.
- An examinee shall not write any objectionable or improper remark in his/her answer-script. He/she must not write anything on the question paper.
- An examinee is warned that adoption of unfair means or an attempt to adopt such means during the examination or any breach or attempt to breach any of these instructions or other examination regulations or any type of tampering with the Admit Card, will render him/her liable to expulsion from the examination or to be reported against by the Centre-in-Charge.
- A warning bell shall be rung fifteen minutes before the completion of the examination when the doors of the examination hall(s) shall be closed. Thereafter the examinees shall remain in their seats and must not leave the hall till the invigilators allow them to leave.
- Notwithstanding the issue of this Admit Card, the University shall have the right for any reason which may appear to be sufficient to cancel the admission of any examinee to any Examination Centre, whether before, during or after the examination. The University may also debar an examinee from appearing at any subsequent University examination(s) and the decision of the University in all such cases shall be final and binding.

By Order

THE UNIVERSITY OF BURDWAN

ADMIT CARD



B.Com. SEM-VI EXAMINATION 2023
THREE YEAR DEGREE GENERAL PROGRAMME

Name : **ARFAT SAMIM** GENDER : **Male**
Son / Daughter of : **SK. SHAMIM** Chance Count: 1
College : **HOOGHLY MOHSIN COLLEGE**



Arfat Samim

Roll No : **200540510007** Registration No : **202001041601 of 2020-21** Examinee Category : **Regular**

Subject	Course Code	Course Title
TAXATION	DSE-3	Taxation-II
FINANCE	DSE-4	Fundamentals of Financial Management
MATHEMATICS AND STATISTICS	GE-2	Business Mathematics and Statistics
MANAGEMENT	SEC-4	Personal Selling and Salesmanship

Date of Commencement : **18.07.2023**

SIGNATURE OF THE EXAMINEE

Anindya Zyoti Pal
CONTROLLER OF EXAMINATIONS

INSTRUCTIONS TO THE EXAMINEE

- An examinee must produce the valid Admit Card in the Examination Centre as and when asked for. Without the valid Admit Card no examinee will be allowed to enter into the Examination Centre.
- An examinee shall take his/her seat at least ten minutes before the commencement of the examination. In exceptional cases, the Centre-in-Charge may grant special permission to an examinee to enter into the Examination Centre after the commencement of the examination but in no case an examinee will be allowed to enter the Examination Centre after twenty minutes of the commencement of the examination. However, no extra time will be granted to such examinee.
- No examinee will be allowed to leave the examination hall till an hour has elapsed from the commencement of the examination. The examinee must hand over his/her answer-script, even if blank, to the Invigilator before leaving the examination hall.
- An examinee shall provide the relevant information only on the space provided in the answer script. Any additional information (viz. Candidate's name/College name etc.) shall lead to cancellation of examination of the paper/course concerned and/or the entire examination.
- An examinee is forbidden to carry into the examination hall or to have in his/her possession any book, note, paper, writings, scribbling or other electronic gadgets like Mobile Phones / Cellular Phones / Satellite Phones / Pagers / Digital Diaries / Programmable Calculators / Smart Watches. He/she will carry his/her Admit Card, Registration Certificate, pen or the like. Any article found in the possession of an examinee in contravention of these instructions shall be liable to be seized by the Invigilator/ Officer-in-Charge.
- An examinee shall neither help / try to help any other examinee nor obtain / try to obtain any help from any examinee or person inside the examination hall. Communication of any nature between an examinee and another examinee or any person during the examination, whether inside or outside the examination hall, is strictly forbidden.
- An examinee shall not write any objectionable or improper remark in his/her answer-script. He/she must not write anything on the question paper.
- An examinee is warned that adoption of unfair means or an attempt to adopt such means during the examination or any breach or attempt to breach any of these instructions or other examination regulations or any type of tampering with the Admit Card, will render him/her liable to expulsion from the examination or to be reported against by the Centre-in-Charge.
- A warning bell shall be rung fifteen minutes before the completion of the examination when the doors of the examination hall(s) shall be closed. Thereafter the examinees shall remain in their seats and must not leave the hall till the invigilators allow them to leave.
- Notwithstanding the issue of this Admit Card, the University shall have the right for any reason which may appear to be sufficient to cancel the admission of any examinee to any Examination Centre, whether before, during or after the examination. The University may also debar an examinee from appearing at any subsequent University examination(s) and the decision of the University in all such cases shall be final and binding.

By Order

THE UNIVERSITY OF BURDWAN

ADMIT CARD



B.Com. SEM-VI EXAMINATION 2023
THREE YEAR DEGREE GENERAL PROGRAMME

Name : **ARGHA DAS** GENDER : **Male**
Son / Daughter of : **SUDAN DAS** Chance Count: 1
College : **HOOGHLY MOHSIN COLLEGE**



Argha Das

Roll No : **200540510008** Registration No : **202001041602 of 2020-21** Examinee Category : **Regular**

Subject	Course Code	Course Title
TAXATION	DSE-3	Taxation-II
FINANCE	DSE-4	Fundamentals of Financial Management
MATHEMATICS AND STATISTICS	GE-2	Business Mathematics and Statistics
MANAGEMENT	SEC-4	Personal Selling and Salesmanship

Date of Commencement : **18.07.2023**

SIGNATURE OF THE EXAMINEE

Arindya Zyoti Pal
CONTROLLER OF EXAMINATIONS

INSTRUCTIONS TO THE EXAMINEE

- An examinee must produce the valid Admit Card in the Examination Centre as and when asked for. Without the valid Admit Card no examinee will be allowed to enter into the Examination Centre.
- An examinee shall take his/her seat at least ten minutes before the commencement of the examination. In exceptional cases, the Centre-in-Charge may grant special permission to an examinee to enter into the Examination Centre after the commencement of the examination but in no case an examinee will be allowed to enter the Examination Centre after twenty minutes of the commencement of the examination. However, no extra time will be granted to such examinee.
- No examinee will be allowed to leave the examination hall till an hour has elapsed from the commencement of the examination. The examinee must hand over his/her answer-script, even if blank, to the Invigilator before leaving the examination hall.
- An examinee shall provide the relevant information only on the space provided in the answer script. Any additional information (viz. Candidate's name/College name etc.) shall lead to cancellation of examination of the paper/course concerned and/or the entire examination.
- An examinee is forbidden to carry into the examination hall or to have in his/her possession any book, note, paper, writings, scribbling or other electronic gadgets like Mobile Phones / Cellular Phones / Satellite Phones / Pagers / Digital Diaries / Programmable Calculators / Smart Watches. He/she will carry his/her Admit Card, Registration Certificate, pen or the like. Any article found in the possession of an examinee in contravention of these instructions shall be liable to be seized by the Invigilator/ Officer-in-Charge.
- An examinee shall neither help / try to help any other examinee nor obtain / try to obtain any help from any examinee or person inside the examination hall. Communication of any nature between an examinee and another examinee or any person during the examination, whether inside or outside the examination hall, is strictly forbidden.
- An examinee shall not write any objectionable or improper remark in his/her answer-script. He/she must not write anything on the question paper.
- An examinee is warned that adoption of unfair means or an attempt to adopt such means during the examination or any breach or attempt to breach any of these instructions or other examination regulations or any type of tampering with the Admit Card, will render him/her liable to expulsion from the examination or to be reported against by the Centre-in-Charge.
- A warning bell shall be rung fifteen minutes before the completion of the examination when the doors of the examination hall(s) shall be closed. Thereafter the examinees shall remain in their seats and must not leave the hall till the invigilators allow them to leave.
- Notwithstanding the issue of this Admit Card, the University shall have the right for any reason which may appear to be sufficient to cancel the admission of any examinee to any Examination Centre, whether before, during or after the examination. The University may also debar an examinee from appearing at any subsequent University examination(s) and the decision of the University in all such cases shall be final and binding.

By Order

THE UNIVERSITY OF BURDWAN

ADMIT CARD



B.Com. SEM-VI EXAMINATION 2023
THREE YEAR DEGREE GENERAL PROGRAMME

Name : **ARGHA MATABBAR**

GENDER : **Male**



Son / Daughter of : **MRITYUNJAY MATABBAR**

Chance Count: 1

College : **HOOGHLY MOHSIN COLLEGE**

Argha Matabbar

Roll No : **200540510009**

Registration No : **202001041603 of 2020-21**

Examinee Category : **Regular**

Subject	Course Code	Course Title
TAXATION	DSE-3	Taxation-II
FINANCE	DSE-4	Fundamentals of Financial Management
MATHEMATICS AND STATISTICS	GE-2	Business Mathematics and Statistics
MANAGEMENT	SEC-4	Personal Selling and Salesmanship

Date of Commencement : **18.07.2023**

SIGNATURE OF THE EXAMINEE

Arindya Zyoti Pal
CONTROLLER OF EXAMINATIONS

INSTRUCTIONS TO THE EXAMINEE

- An examinee must produce the valid Admit Card in the Examination Centre as and when asked for. Without the valid Admit Card no examinee will be allowed to enter into the Examination Centre.
- An examinee shall take his/her seat at least ten minutes before the commencement of the examination. In exceptional cases, the Centre-in-Charge may grant special permission to an examinee to enter into the Examination Centre after the commencement of the examination but in no case an examinee will be allowed to enter the Examination Centre after twenty minutes of the commencement of the examination. However, no extra time will be granted to such examinee.
- No examinee will be allowed to leave the examination hall till an hour has elapsed from the commencement of the examination. The examinee must hand over his/her answer-script, even if blank, to the Invigilator before leaving the examination hall.
- An examinee shall provide the relevant information only on the space provided in the answer script. Any additional information (viz. Candidate's name/College name etc.) shall lead to cancellation of examination of the paper/course concerned and/or the entire examination.
- An examinee is forbidden to carry into the examination hall or to have in his/her possession any book, note, paper, writings, scribbling or other electronic gadgets like Mobile Phones / Cellular Phones / Satellite Phones / Pagers / Digital Diaries / Programmable Calculators / Smart Watches. He/she will carry his/her Admit Card, Registration Certificate, pen or the like. Any article found in the possession of an examinee in contravention of these instructions shall be liable to be seized by the Invigilator/ Officer-in-Charge.
- An examinee shall neither help / try to help any other examinee nor obtain / try to obtain any help from any examinee or person inside the examination hall. Communication of any nature between an examinee and another examinee or any person during the examination, whether inside or outside the examination hall, is strictly forbidden.
- An examinee shall not write any objectionable or improper remark in his/her answer-script. He/she must not write anything on the question paper.
- An examinee is warned that adoption of unfair means or an attempt to adopt such means during the examination or any breach or attempt to breach any of these instructions or other examination regulations or any type of tampering with the Admit Card, will render him/her liable to expulsion from the examination or to be reported against by the Centre-in-Charge.
- A warning bell shall be rung fifteen minutes before the completion of the examination when the doors of the examination hall(s) shall be closed. Thereafter the examinees shall remain in their seats and must not leave the hall till the invigilators allow them to leave.
- Notwithstanding the issue of this Admit Card, the University shall have the right for any reason which may appear to be sufficient to cancel the admission of any examinee to any Examination Centre, whether before, during or after the examination. The University may also debar an examinee from appearing at any subsequent University examination(s) and the decision of the University in all such cases shall be final and binding.

By Order

THE UNIVERSITY OF BURDWAN

ADMIT CARD



B.Com. SEM-VI EXAMINATION 2023
THREE YEAR DEGREE GENERAL PROGRAMME

Name : **ARKO SHAW** GENDER : **Male**
Son / Daughter of : **BISWAJIT SHAW** Chance Count: 1
College : **HOOGHLY MOHSIN COLLEGE**



Arko Shaw

Roll No : **200540510010** Registration No : **202001041604 of 2020-21** Examinee Category : **Regular**

Subject	Course Code	Course Title
TAXATION	DSE-3	Taxation-II
FINANCE	DSE-4	Fundamentals of Financial Management
MATHEMATICS AND STATISTICS	GE-2	Business Mathematics and Statistics
MANAGEMENT	SEC-4	Personal Selling and Salesmanship

Date of Commencement : **18.07.2023**

SIGNATURE OF THE EXAMINEE

Anindya Zyoti Pal
CONTROLLER OF EXAMINATIONS

INSTRUCTIONS TO THE EXAMINEE

- An examinee must produce the valid Admit Card in the Examination Centre as and when asked for. Without the valid Admit Card no examinee will be allowed to enter into the Examination Centre.
- An examinee shall take his/her seat at least ten minutes before the commencement of the examination. In exceptional cases, the Centre-in-Charge may grant special permission to an examinee to enter into the Examination Centre after the commencement of the examination but in no case an examinee will be allowed to enter the Examination Centre after twenty minutes of the commencement of the examination. However, no extra time will be granted to such examinee.
- No examinee will be allowed to leave the examination hall till an hour has elapsed from the commencement of the examination. The examinee must hand over his/her answer-script, even if blank, to the Invigilator before leaving the examination hall.
- An examinee shall provide the relevant information only on the space provided in the answer script. Any additional information (viz. Candidate's name/College name etc.) shall lead to cancellation of examination of the paper/course concerned and/or the entire examination.
- An examinee is forbidden to carry into the examination hall or to have in his/her possession any book, note, paper, writings, scribbling or other electronic gadgets like Mobile Phones / Cellular Phones / Satellite Phones / Pagers / Digital Diaries / Programmable Calculators / Smart Watches. He/she will carry his/her Admit Card, Registration Certificate, pen or the like. Any article found in the possession of an examinee in contravention of these instructions shall be liable to be seized by the Invigilator/ Officer-in-Charge.
- An examinee shall neither help / try to help any other examinee nor obtain / try to obtain any help from any examinee or person inside the examination hall. Communication of any nature between an examinee and another examinee or any person during the examination, whether inside or outside the examination hall, is strictly forbidden.
- An examinee shall not write any objectionable or improper remark in his/her answer-script. He/she must not write anything on the question paper.
- An examinee is warned that adoption of unfair means or an attempt to adopt such means during the examination or any breach or attempt to breach any of these instructions or other examination regulations or any type of tampering with the Admit Card, will render him/her liable to expulsion from the examination or to be reported against by the Centre-in-Charge.
- A warning bell shall be rung fifteen minutes before the completion of the examination when the doors of the examination hall(s) shall be closed. Thereafter the examinees shall remain in their seats and must not leave the hall till the invigilators allow them to leave.
- Notwithstanding the issue of this Admit Card, the University shall have the right for any reason which may appear to be sufficient to cancel the admission of any examinee to any Examination Centre, whether before, during or after the examination. The University may also debar an examinee from appearing at any subsequent University examination(s) and the decision of the University in all such cases shall be final and binding.

By Order

THE UNIVERSITY OF BURDWAN

ADMIT CARD



B.Com. SEM-VI EXAMINATION 2023
THREE YEAR DEGREE GENERAL PROGRAMME

Name : **ARNAB DEY** GENDER : **Male**

Son / Daughter of : **SANKAR DEY** Chance Count: 1

College : **HOOGHLY MOHSIN COLLEGE**



Roll No : **200540510011** Registration No : **202001041605 of 2020-21** Examinee Category : **Regular**

Subject	Course Code	Course Title
TAXATION	DSE-3	Taxation-II
FINANCE	DSE-4	Fundamentals of Financial Management
MATHEMATICS AND STATISTICS	GE-2	Business Mathematics and Statistics
MANAGEMENT	SEC-4	Personal Selling and Salesmanship

Date of Commencement : **18.07.2023**

SIGNATURE OF THE EXAMINEE

Anindya Zyoti Pal
CONTROLLER OF EXAMINATIONS

INSTRUCTIONS TO THE EXAMINEE

- An examinee must produce the valid Admit Card in the Examination Centre as and when asked for. Without the valid Admit Card no examinee will be allowed to enter into the Examination Centre.
- An examinee shall take his/her seat at least ten minutes before the commencement of the examination. In exceptional cases, the Centre-in-Charge may grant special permission to an examinee to enter into the Examination Centre after the commencement of the examination but in no case an examinee will be allowed to enter the Examination Centre after twenty minutes of the commencement of the examination. However, no extra time will be granted to such examinee.
- No examinee will be allowed to leave the examination hall till an hour has elapsed from the commencement of the examination. The examinee must hand over his/her answer-script, even if blank, to the Invigilator before leaving the examination hall.
- An examinee shall provide the relevant information only on the space provided in the answer script. Any additional information (viz. Candidate's name/College name etc.) shall lead to cancellation of examination of the paper/course concerned and/or the entire examination.
- An examinee is forbidden to carry into the examination hall or to have in his/her possession any book, note, paper, writings, scribbling or other electronic gadgets like Mobile Phones / Cellular Phones / Satellite Phones / Pagers / Digital Diaries / Programmable Calculators / Smart Watches. He/she will carry his/her Admit Card, Registration Certificate, pen or the like. Any article found in the possession of an examinee in contravention of these instructions shall be liable to be seized by the Invigilator/ Officer-in-Charge.
- An examinee shall neither help / try to help any other examinee nor obtain / try to obtain any help from any examinee or person inside the examination hall. Communication of any nature between an examinee and another examinee or any person during the examination, whether inside or outside the examination hall, is strictly forbidden.
- An examinee shall not write any objectionable or improper remark in his/her answer-script. He/she must not write anything on the question paper.
- An examinee is warned that adoption of unfair means or an attempt to adopt such means during the examination or any breach or attempt to breach any of these instructions or other examination regulations or any type of tampering with the Admit Card, will render him/her liable to expulsion from the examination or to be reported against by the Centre-in-Charge.
- A warning bell shall be rung fifteen minutes before the completion of the examination when the doors of the examination hall(s) shall be closed. Thereafter the examinees shall remain in their seats and must not leave the hall till the invigilators allow them to leave.
- Notwithstanding the issue of this Admit Card, the University shall have the right for any reason which may appear to be sufficient to cancel the admission of any examinee to any Examination Centre, whether before, during or after the examination. The University may also debar an examinee from appearing at any subsequent University examination(s) and the decision of the University in all such cases shall be final and binding.

By Order

THE UNIVERSITY OF BURDWAN

ADMIT CARD



B.Com. SEM-VI EXAMINATION 2023
THREE YEAR DEGREE GENERAL PROGRAMME

Name : **ARNAB PAL** GENDER : **Male**

Son / Daughter of : **MAKHAN PAL** Chance Count: 1

College : **HOOGHLY MOHSIN COLLEGE**



Arnab Pal

Roll No : **200540510012** Registration No : **202001041606 of 2020-21** Examinee Category : **Regular**

Subject	Course Code	Course Title
TAXATION	DSE-3	Taxation-II
FINANCE	DSE-4	Fundamentals of Financial Management
MATHEMATICS AND STATISTICS	GE-2	Business Mathematics and Statistics
MANAGEMENT	SEC-4	Personal Selling and Salesmanship

Date of Commencement : **18.07.2023**

SIGNATURE OF THE EXAMINEE

Arindya Zyoti Pal
CONTROLLER OF EXAMINATIONS

INSTRUCTIONS TO THE EXAMINEE

- An examinee must produce the valid Admit Card in the Examination Centre as and when asked for. Without the valid Admit Card no examinee will be allowed to enter into the Examination Centre.
- An examinee shall take his/her seat at least ten minutes before the commencement of the examination. In exceptional cases, the Centre-in-Charge may grant special permission to an examinee to enter into the Examination Centre after the commencement of the examination but in no case an examinee will be allowed to enter the Examination Centre after twenty minutes of the commencement of the examination. However, no extra time will be granted to such examinee.
- No examinee will be allowed to leave the examination hall till an hour has elapsed from the commencement of the examination. The examinee must hand over his/her answer-script, even if blank, to the Invigilator before leaving the examination hall.
- An examinee shall provide the relevant information only on the space provided in the answer script. Any additional information (viz. Candidate's name/College name etc.) shall lead to cancellation of examination of the paper/course concerned and/or the entire examination.
- An examinee is forbidden to carry into the examination hall or to have in his/her possession any book, note, paper, writings, scribbling or other electronic gadgets like Mobile Phones / Cellular Phones / Satellite Phones / Pagers / Digital Diaries / Programmable Calculators / Smart Watches. He/she will carry his/her Admit Card, Registration Certificate, pen or the like. Any article found in the possession of an examinee in contravention of these instructions shall be liable to be seized by the Invigilator/ Officer-in-Charge.
- An examinee shall neither help / try to help any other examinee nor obtain / try to obtain any help from any examinee or person inside the examination hall. Communication of any nature between an examinee and another examinee or any person during the examination, whether inside or outside the examination hall, is strictly forbidden.
- An examinee shall not write any objectionable or improper remark in his/her answer-script. He/she must not write anything on the question paper.
- An examinee is warned that adoption of unfair means or an attempt to adopt such means during the examination or any breach or attempt to breach any of these instructions or other examination regulations or any type of tampering with the Admit Card, will render him/her liable to expulsion from the examination or to be reported against by the Centre-in-Charge.
- A warning bell shall be rung fifteen minutes before the completion of the examination when the doors of the examination hall(s) shall be closed. Thereafter the examinees shall remain in their seats and must not leave the hall till the invigilators allow them to leave.
- Notwithstanding the issue of this Admit Card, the University shall have the right for any reason which may appear to be sufficient to cancel the admission of any examinee to any Examination Centre, whether before, during or after the examination. The University may also debar an examinee from appearing at any subsequent University examination(s) and the decision of the University in all such cases shall be final and binding.

By Order

THE UNIVERSITY OF BURDWAN

ADMIT CARD



B.Com. SEM-VI EXAMINATION 2023
THREE YEAR DEGREE GENERAL PROGRAMME

Name : **AVIJIT BISWAS** GENDER : **Male**

Son / Daughter of : **GOBINDA BISWAS** Chance Count: **1**

College : **HOOGHLY MOHSIN COLLEGE**



Avijit Biswas

Roll No : **200540510013** Registration No : **202001041607 of 2020-21** Examinee Category : **Regular**

Subject	Course Code	Course Title
TAXATION	DSE-3	Taxation-II
FINANCE	DSE-4	Fundamentals of Financial Management
MATHEMATICS AND STATISTICS	GE-2	Business Mathematics and Statistics
MANAGEMENT	SEC-4	Personal Selling and Salesmanship

Date of Commencement : **18.07.2023**

SIGNATURE OF THE EXAMINEE

Arindya Zyoti Pal
CONTROLLER OF EXAMINATIONS

INSTRUCTIONS TO THE EXAMINEE

- An examinee must produce the valid Admit Card in the Examination Centre as and when asked for. Without the valid Admit Card no examinee will be allowed to enter into the Examination Centre.
- An examinee shall take his/her seat at least ten minutes before the commencement of the examination. In exceptional cases, the Centre-in-Charge may grant special permission to an examinee to enter into the Examination Centre after the commencement of the examination but in no case an examinee will be allowed to enter the Examination Centre after twenty minutes of the commencement of the examination. However, no extra time will be granted to such examinee.
- No examinee will be allowed to leave the examination hall till an hour has elapsed from the commencement of the examination. The examinee must hand over his/her answer-script, even if blank, to the Invigilator before leaving the examination hall.
- An examinee shall provide the relevant information only on the space provided in the answer script. Any additional information (viz. Candidate's name/College name etc.) shall lead to cancellation of examination of the paper/course concerned and/or the entire examination.
- An examinee is forbidden to carry into the examination hall or to have in his/her possession any book, note, paper, writings, scribbling or other electronic gadgets like Mobile Phones / Cellular Phones / Satellite Phones / Pagers / Digital Diaries / Programmable Calculators / Smart Watches. He/she will carry his/her Admit Card, Registration Certificate, pen or the like. Any article found in the possession of an examinee in contravention of these instructions shall be liable to be seized by the Invigilator/ Officer-in-Charge.
- An examinee shall neither help / try to help any other examinee nor obtain / try to obtain any help from any examinee or person inside the examination hall. Communication of any nature between an examinee and another examinee or any person during the examination, whether inside or outside the examination hall, is strictly forbidden.
- An examinee shall not write any objectionable or improper remark in his/her answer-script. He/she must not write anything on the question paper.
- An examinee is warned that adoption of unfair means or an attempt to adopt such means during the examination or any breach or attempt to breach any of these instructions or other examination regulations or any type of tampering with the Admit Card, will render him/her liable to expulsion from the examination or to be reported against by the Centre-in-Charge.
- A warning bell shall be rung fifteen minutes before the completion of the examination when the doors of the examination hall(s) shall be closed. Thereafter the examinees shall remain in their seats and must not leave the hall till the invigilators allow them to leave.
- Notwithstanding the issue of this Admit Card, the University shall have the right for any reason which may appear to be sufficient to cancel the admission of any examinee to any Examination Centre, whether before, during or after the examination. The University may also debar an examinee from appearing at any subsequent University examination(s) and the decision of the University in all such cases shall be final and binding.

By Order

THE UNIVERSITY OF BURDWAN

ADMIT CARD



B.Com. SEM-VI EXAMINATION 2023
THREE YEAR DEGREE GENERAL PROGRAMME

Name : **AYAN KUNDU** GENDER : **Male**
Son / Daughter of : **PRADIP KUMAR KUNDU** Chance Count: 1
College : **HOOGHLY MOHSIN COLLEGE**



Ayan Kundu

Roll No : **200540510014** Registration No : **202001041608 of 2020-21** Examinee Category : **Regular**

Subject	Course Code	Course Title
TAXATION	DSE-3	Taxation-II
FINANCE	DSE-4	Fundamentals of Financial Management
MATHEMATICS AND STATISTICS	GE-2	Business Mathematics and Statistics
MANAGEMENT	SEC-4	Personal Selling and Salesmanship

Date of Commencement : **18.07.2023**

SIGNATURE OF THE EXAMINEE

Anindya Zyoti Pal
CONTROLLER OF EXAMINATIONS

INSTRUCTIONS TO THE EXAMINEE

- An examinee must produce the valid Admit Card in the Examination Centre as and when asked for. Without the valid Admit Card no examinee will be allowed to enter into the Examination Centre.
- An examinee shall take his/her seat at least ten minutes before the commencement of the examination. In exceptional cases, the Centre-in-Charge may grant special permission to an examinee to enter into the Examination Centre after the commencement of the examination but in no case an examinee will be allowed to enter the Examination Centre after twenty minutes of the commencement of the examination. However, no extra time will be granted to such examinee.
- No examinee will be allowed to leave the examination hall till an hour has elapsed from the commencement of the examination. The examinee must hand over his/her answer-script, even if blank, to the Invigilator before leaving the examination hall.
- An examinee shall provide the relevant information only on the space provided in the answer script. Any additional information (viz. Candidate's name/College name etc.) shall lead to cancellation of examination of the paper/course concerned and/or the entire examination.
- An examinee is forbidden to carry into the examination hall or to have in his/her possession any book, note, paper, writings, scribbling or other electronic gadgets like Mobile Phones / Cellular Phones / Satellite Phones / Pagers / Digital Diaries / Programmable Calculators / Smart Watches. He/she will carry his/her Admit Card, Registration Certificate, pen or the like. Any article found in the possession of an examinee in contravention of these instructions shall be liable to be seized by the Invigilator/ Officer-in-Charge.
- An examinee shall neither help / try to help any other examinee nor obtain / try to obtain any help from any examinee or person inside the examination hall. Communication of any nature between an examinee and another examinee or any person during the examination, whether inside or outside the examination hall, is strictly forbidden.
- An examinee shall not write any objectionable or improper remark in his/her answer-script. He/she must not write anything on the question paper.
- An examinee is warned that adoption of unfair means or an attempt to adopt such means during the examination or any breach or attempt to breach any of these instructions or other examination regulations or any type of tampering with the Admit Card, will render him/her liable to expulsion from the examination or to be reported against by the Centre-in-Charge.
- A warning bell shall be rung fifteen minutes before the completion of the examination when the doors of the examination hall(s) shall be closed. Thereafter the examinees shall remain in their seats and must not leave the hall till the invigilators allow them to leave.
- Notwithstanding the issue of this Admit Card, the University shall have the right for any reason which may appear to be sufficient to cancel the admission of any examinee to any Examination Centre, whether before, during or after the examination. The University may also debar an examinee from appearing at any subsequent University examination(s) and the decision of the University in all such cases shall be final and binding.

By Order

THE UNIVERSITY OF BURDWAN

ADMIT CARD



B.Com. SEM-VI EXAMINATION 2023
THREE YEAR DEGREE GENERAL PROGRAMME

Name : **BIPASHA PAUL** GENDER : **Female**
Son / Daughter of : **BABUL PAUL** Chance Count: 1
College : **HOOGHLY MOHSIN COLLEGE**



Bipasha Paul

Roll No : **200540510015** Registration No : **202001041609 of 2020-21** Examinee Category : **Regular**

Subject	Course Code	Course Title
TAXATION	DSE-3	Taxation-II
FINANCE	DSE-4	Fundamentals of Financial Management
MATHEMATICS AND STATISTICS	GE-2	Business Mathematics and Statistics
MANAGEMENT	SEC-4	Personal Selling and Salesmanship

Date of Commencement : **18.07.2023**

SIGNATURE OF THE EXAMINEE

Anindya Zyoti Pal
CONTROLLER OF EXAMINATIONS

INSTRUCTIONS TO THE EXAMINEE

- An examinee must produce the valid Admit Card in the Examination Centre as and when asked for. Without the valid Admit Card no examinee will be allowed to enter into the Examination Centre.
- An examinee shall take his/her seat at least ten minutes before the commencement of the examination. In exceptional cases, the Centre-in-Charge may grant special permission to an examinee to enter into the Examination Centre after the commencement of the examination but in no case an examinee will be allowed to enter the Examination Centre after twenty minutes of the commencement of the examination. However, no extra time will be granted to such examinee.
- No examinee will be allowed to leave the examination hall till an hour has elapsed from the commencement of the examination. The examinee must hand over his/her answer-script, even if blank, to the Invigilator before leaving the examination hall.
- An examinee shall provide the relevant information only on the space provided in the answer script. Any additional information (viz. Candidate's name/College name etc.) shall lead to cancellation of examination of the paper/course concerned and/or the entire examination.
- An examinee is forbidden to carry into the examination hall or to have in his/her possession any book, note, paper, writings, scribbling or other electronic gadgets like Mobile Phones / Cellular Phones / Satellite Phones / Pagers / Digital Diaries / Programmable Calculators / Smart Watches. He/she will carry his/her Admit Card, Registration Certificate, pen or the like. Any article found in the possession of an examinee in contravention of these instructions shall be liable to be seized by the Invigilator/ Officer-in-Charge.
- An examinee shall neither help / try to help any other examinee nor obtain / try to obtain any help from any examinee or person inside the examination hall. Communication of any nature between an examinee and another examinee or any person during the examination, whether inside or outside the examination hall, is strictly forbidden.
- An examinee shall not write any objectionable or improper remark in his/her answer-script. He/she must not write anything on the question paper.
- An examinee is warned that adoption of unfair means or an attempt to adopt such means during the examination or any breach or attempt to breach any of these instructions or other examination regulations or any type of tampering with the Admit Card, will render him/her liable to expulsion from the examination or to be reported against by the Centre-in-Charge.
- A warning bell shall be rung fifteen minutes before the completion of the examination when the doors of the examination hall(s) shall be closed. Thereafter the examinees shall remain in their seats and must not leave the hall till the invigilators allow them to leave.
- Notwithstanding the issue of this Admit Card, the University shall have the right for any reason which may appear to be sufficient to cancel the admission of any examinee to any Examination Centre, whether before, during or after the examination. The University may also debar an examinee from appearing at any subsequent University examination(s) and the decision of the University in all such cases shall be final and binding.

By Order

THE UNIVERSITY OF BURDWAN

ADMIT CARD



B.Com. SEM-VI EXAMINATION 2023
THREE YEAR DEGREE GENERAL PROGRAMME

Name : **BISWARUP BHATTACHARJEE** GENDER : **Male**
Son / Daughter of : **ABHIJIT BHATTACHAREE** Chance Count: **1**
College : **HOOGHLY MOHSIN COLLEGE**



Roll No : **200540510016** Registration No : **202001041610 of 2020-21** Examinee Category : **Regular**

Subject	Course Code	Course Title
TAXATION	DSE-3	Taxation-II
FINANCE	DSE-4	Fundamentals of Financial Management
MATHEMATICS AND STATISTICS	GE-2	Business Mathematics and Statistics
MANAGEMENT	SEC-4	Personal Selling and Salesmanship

Date of Commencement : **18.07.2023**

SIGNATURE OF THE EXAMINEE

Anindya Zyoti Pal
CONTROLLER OF EXAMINATIONS

INSTRUCTIONS TO THE EXAMINEE

- An examinee must produce the valid Admit Card in the Examination Centre as and when asked for. Without the valid Admit Card no examinee will be allowed to enter into the Examination Centre.
- An examinee shall take his/her seat at least ten minutes before the commencement of the examination. In exceptional cases, the Centre-in-Charge may grant special permission to an examinee to enter into the Examination Centre after the commencement of the examination but in no case an examinee will be allowed to enter the Examination Centre after twenty minutes of the commencement of the examination. However, no extra time will be granted to such examinee.
- No examinee will be allowed to leave the examination hall till an hour has elapsed from the commencement of the examination. The examinee must hand over his/her answer-script, even if blank, to the Invigilator before leaving the examination hall.
- An examinee shall provide the relevant information only on the space provided in the answer script. Any additional information (viz. Candidate's name/College name etc.) shall lead to cancellation of examination of the paper/course concerned and/or the entire examination.
- An examinee is forbidden to carry into the examination hall or to have in his/her possession any book, note, paper, writings, scribbling or other electronic gadgets like Mobile Phones / Cellular Phones / Satellite Phones / Pagers / Digital Diaries / Programmable Calculators / Smart Watches. He/she will carry his/her Admit Card, Registration Certificate, pen or the like. Any article found in the possession of an examinee in contravention of these instructions shall be liable to be seized by the Invigilator/ Officer-in-Charge.
- An examinee shall neither help / try to help any other examinee nor obtain / try to obtain any help from any examinee or person inside the examination hall. Communication of any nature between an examinee and another examinee or any person during the examination, whether inside or outside the examination hall, is strictly forbidden.
- An examinee shall not write any objectionable or improper remark in his/her answer-script. He/she must not write anything on the question paper.
- An examinee is warned that adoption of unfair means or an attempt to adopt such means during the examination or any breach or attempt to breach any of these instructions or other examination regulations or any type of tampering with the Admit Card, will render him/her liable to expulsion from the examination or to be reported against by the Centre-in-Charge.
- A warning bell shall be rung fifteen minutes before the completion of the examination when the doors of the examination hall(s) shall be closed. Thereafter the examinees shall remain in their seats and must not leave the hall till the invigilators allow them to leave.
- Notwithstanding the issue of this Admit Card, the University shall have the right for any reason which may appear to be sufficient to cancel the admission of any examinee to any Examination Centre, whether before, during or after the examination. The University may also debar an examinee from appearing at any subsequent University examination(s) and the decision of the University in all such cases shall be final and binding.

By Order

THE UNIVERSITY OF BURDWAN

ADMIT CARD



B.Com. SEM-VI EXAMINATION 2023
THREE YEAR DEGREE GENERAL PROGRAMME

Name : **CAMELIA BANIK** GENDER : **Female**

Son / Daughter of : **ARUN BANIK** Chance Count: 1

College : **HOOGHLY MOHSIN COLLEGE**



Camelia Banik

Roll No : **200540510017** Registration No : **202001041611 of 2020-21** Examinee Category : **Regular**

Subject	Course Code	Course Title
TAXATION	DSE-3	Taxation-II
FINANCE	DSE-4	Fundamentals of Financial Management
MATHEMATICS AND STATISTICS	GE-2	Business Mathematics and Statistics
MANAGEMENT	SEC-4	Personal Selling and Salesmanship

Date of Commencement : **18.07.2023**

SIGNATURE OF THE EXAMINEE

Anindya Zyoti Pal
CONTROLLER OF EXAMINATIONS

INSTRUCTIONS TO THE EXAMINEE

- An examinee must produce the valid Admit Card in the Examination Centre as and when asked for. Without the valid Admit Card no examinee will be allowed to enter into the Examination Centre.
- An examinee shall take his/her seat at least ten minutes before the commencement of the examination. In exceptional cases, the Centre-in-Charge may grant special permission to an examinee to enter into the Examination Centre after the commencement of the examination but in no case an examinee will be allowed to enter the Examination Centre after twenty minutes of the commencement of the examination. However, no extra time will be granted to such examinee.
- No examinee will be allowed to leave the examination hall till an hour has elapsed from the commencement of the examination. The examinee must hand over his/her answer-script, even if blank, to the Invigilator before leaving the examination hall.
- An examinee shall provide the relevant information only on the space provided in the answer script. Any additional information (viz. Candidate's name/College name etc.) shall lead to cancellation of examination of the paper/course concerned and/or the entire examination.
- An examinee is forbidden to carry into the examination hall or to have in his/her possession any book, note, paper, writings, scribbling or other electronic gadgets like Mobile Phones / Cellular Phones / Satellite Phones / Pagers / Digital Diaries / Programmable Calculators / Smart Watches. He/she will carry his/her Admit Card, Registration Certificate, pen or the like. Any article found in the possession of an examinee in contravention of these instructions shall be liable to be seized by the Invigilator/ Officer-in-Charge.
- An examinee shall neither help / try to help any other examinee nor obtain / try to obtain any help from any examinee or person inside the examination hall. Communication of any nature between an examinee and another examinee or any person during the examination, whether inside or outside the examination hall, is strictly forbidden.
- An examinee shall not write any objectionable or improper remark in his/her answer-script. He/she must not write anything on the question paper.
- An examinee is warned that adoption of unfair means or an attempt to adopt such means during the examination or any breach or attempt to breach any of these instructions or other examination regulations or any type of tampering with the Admit Card, will render him/her liable to expulsion from the examination or to be reported against by the Centre-in-Charge.
- A warning bell shall be rung fifteen minutes before the completion of the examination when the doors of the examination hall(s) shall be closed. Thereafter the examinees shall remain in their seats and must not leave the hall till the invigilators allow them to leave.
- Notwithstanding the issue of this Admit Card, the University shall have the right for any reason which may appear to be sufficient to cancel the admission of any examinee to any Examination Centre, whether before, during or after the examination. The University may also debar an examinee from appearing at any subsequent University examination(s) and the decision of the University in all such cases shall be final and binding.

By Order

THE UNIVERSITY OF BURDWAN

ADMIT CARD



B.Com. SEM-VI EXAMINATION 2023
THREE YEAR DEGREE GENERAL PROGRAMME

Name : **DEBASIS DEY** GENDER : **Male**
Son / Daughter of : **PROBIR DEY** Chance Count: 1
College : **HOOGHLY MOHSIN COLLEGE**



Debasis Dey

Roll No : **200540510018** Registration No : **202001041612 of 2020-21** Examinee Category : **Regular**

Subject	Course Code	Course Title
TAXATION	DSE-3	Taxation-II
FINANCE	DSE-4	Fundamentals of Financial Management
MATHEMATICS AND STATISTICS	GE-2	Business Mathematics and Statistics
MANAGEMENT	SEC-4	Personal Selling and Salesmanship

Date of Commencement : **18.07.2023**

SIGNATURE OF THE EXAMINEE

Anindya Zyoti Pal
CONTROLLER OF EXAMINATIONS

INSTRUCTIONS TO THE EXAMINEE

- An examinee must produce the valid Admit Card in the Examination Centre as and when asked for. Without the valid Admit Card no examinee will be allowed to enter into the Examination Centre.
- An examinee shall take his/her seat at least ten minutes before the commencement of the examination. In exceptional cases, the Centre-in-Charge may grant special permission to an examinee to enter into the Examination Centre after the commencement of the examination but in no case an examinee will be allowed to enter the Examination Centre after twenty minutes of the commencement of the examination. However, no extra time will be granted to such examinee.
- No examinee will be allowed to leave the examination hall till an hour has elapsed from the commencement of the examination. The examinee must hand over his/her answer-script, even if blank, to the Invigilator before leaving the examination hall.
- An examinee shall provide the relevant information only on the space provided in the answer script. Any additional information (viz. Candidate's name/College name etc.) shall lead to cancellation of examination of the paper/course concerned and/or the entire examination.
- An examinee is forbidden to carry into the examination hall or to have in his/her possession any book, note, paper, writings, scribbling or other electronic gadgets like Mobile Phones / Cellular Phones / Satellite Phones / Pagers / Digital Diaries / Programmable Calculators / Smart Watches. He/she will carry his/her Admit Card, Registration Certificate, pen or the like. Any article found in the possession of an examinee in contravention of these instructions shall be liable to be seized by the Invigilator/ Officer-in-Charge.
- An examinee shall neither help / try to help any other examinee nor obtain / try to obtain any help from any examinee or person inside the examination hall. Communication of any nature between an examinee and another examinee or any person during the examination, whether inside or outside the examination hall, is strictly forbidden.
- An examinee shall not write any objectionable or improper remark in his/her answer-script. He/she must not write anything on the question paper.
- An examinee is warned that adoption of unfair means or an attempt to adopt such means during the examination or any breach or attempt to breach any of these instructions or other examination regulations or any type of tampering with the Admit Card, will render him/her liable to expulsion from the examination or to be reported against by the Centre-in-Charge.
- A warning bell shall be rung fifteen minutes before the completion of the examination when the doors of the examination hall(s) shall be closed. Thereafter the examinees shall remain in their seats and must not leave the hall till the invigilators allow them to leave.
- Notwithstanding the issue of this Admit Card, the University shall have the right for any reason which may appear to be sufficient to cancel the admission of any examinee to any Examination Centre, whether before, during or after the examination. The University may also debar an examinee from appearing at any subsequent University examination(s) and the decision of the University in all such cases shall be final and binding.

By Order

THE UNIVERSITY OF BURDWAN

ADMIT CARD



B.Com. SEM-VI EXAMINATION 2023
THREE YEAR DEGREE GENERAL PROGRAMME

Name : **DEBJIT CHATTERJEE**

GENDER : **Male**



Son / Daughter of : **UTTAM KUMAR CHATTERJEE**

Chance Count: 1

College : **HOOGHLY MOHSIN COLLEGE**

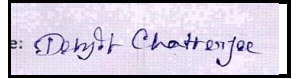

Roll No : **200540510019**

Registration No : **202001041613 of 2020-21**

Examinee Category : **Regular**

Subject	Course Code	Course Title
TAXATION	DSE-3	Taxation-II
FINANCE	DSE-4	Fundamentals of Financial Management
MATHEMATICS AND STATISTICS	GE-2	Business Mathematics and Statistics
MANAGEMENT	SEC-4	Personal Selling and Salesmanship

Date of Commencement : **18.07.2023**

SIGNATURE OF THE EXAMINEE

Anindya Zyoti Pal
CONTROLLER OF EXAMINATIONS

INSTRUCTIONS TO THE EXAMINEE

- An examinee must produce the valid Admit Card in the Examination Centre as and when asked for. Without the valid Admit Card no examinee will be allowed to enter into the Examination Centre.
- An examinee shall take his/her seat at least ten minutes before the commencement of the examination. In exceptional cases, the Centre-in-Charge may grant special permission to an examinee to enter into the Examination Centre after the commencement of the examination but in no case an examinee will be allowed to enter the Examination Centre after twenty minutes of the commencement of the examination. However, no extra time will be granted to such examinee.
- No examinee will be allowed to leave the examination hall till an hour has elapsed from the commencement of the examination. The examinee must hand over his/her answer-script, even if blank, to the Invigilator before leaving the examination hall.
- An examinee shall provide the relevant information only on the space provided in the answer script. Any additional information (viz. Candidate's name/College name etc.) shall lead to cancellation of examination of the paper/course concerned and/or the entire examination.
- An examinee is forbidden to carry into the examination hall or to have in his/her possession any book, note, paper, writings, scribbling or other electronic gadgets like Mobile Phones / Cellular Phones / Satellite Phones / Pagers / Digital Diaries / Programmable Calculators / Smart Watches. He/she will carry his/her Admit Card, Registration Certificate, pen or the like. Any article found in the possession of an examinee in contravention of these instructions shall be liable to be seized by the Invigilator/ Officer-in-Charge.
- An examinee shall neither help / try to help any other examinee nor obtain / try to obtain any help from any examinee or person inside the examination hall. Communication of any nature between an examinee and another examinee or any person during the examination, whether inside or outside the examination hall, is strictly forbidden.
- An examinee shall not write any objectionable or improper remark in his/her answer-script. He/she must not write anything on the question paper.
- An examinee is warned that adoption of unfair means or an attempt to adopt such means during the examination or any breach or attempt to breach any of these instructions or other examination regulations or any type of tampering with the Admit Card, will render him/her liable to expulsion from the examination or to be reported against by the Centre-in-Charge.
- A warning bell shall be rung fifteen minutes before the completion of the examination when the doors of the examination hall(s) shall be closed. Thereafter the examinees shall remain in their seats and must not leave the hall till the invigilators allow them to leave.
- Notwithstanding the issue of this Admit Card, the University shall have the right for any reason which may appear to be sufficient to cancel the admission of any examinee to any Examination Centre, whether before, during or after the examination. The University may also debar an examinee from appearing at any subsequent University examination(s) and the decision of the University in all such cases shall be final and binding.

By Order

THE UNIVERSITY OF BURDWAN

ADMIT CARD



B.Com. SEM-VI EXAMINATION 2023
THREE YEAR DEGREE GENERAL PROGRAMME

Name : **DEEP BANIK** GENDER : **Male**

Son / Daughter of : **SAMIR BANIK** Chance Count: 1

College : **HOOGHLY MOHSIN COLLEGE**



Roll No : **200540510020** Registration No : **202001041614 of 2020-21** Examinee Category : **Regular**

Subject	Course Code	Course Title
TAXATION	DSE-3	Taxation-II
FINANCE	DSE-4	Fundamentals of Financial Management
MATHEMATICS AND STATISTICS	GE-2	Business Mathematics and Statistics
MANAGEMENT	SEC-4	Personal Selling and Salesmanship

Date of Commencement : **18.07.2023**

SIGNATURE OF THE EXAMINEE

Anindya Zyoti Pal
CONTROLLER OF EXAMINATIONS

INSTRUCTIONS TO THE EXAMINEE

- An examinee must produce the valid Admit Card in the Examination Centre as and when asked for. Without the valid Admit Card no examinee will be allowed to enter into the Examination Centre.
- An examinee shall take his/her seat at least ten minutes before the commencement of the examination. In exceptional cases, the Centre-in-Charge may grant special permission to an examinee to enter into the Examination Centre after the commencement of the examination but in no case an examinee will be allowed to enter the Examination Centre after twenty minutes of the commencement of the examination. However, no extra time will be granted to such examinee.
- No examinee will be allowed to leave the examination hall till an hour has elapsed from the commencement of the examination. The examinee must hand over his/her answer-script, even if blank, to the Invigilator before leaving the examination hall.
- An examinee shall provide the relevant information only on the space provided in the answer script. Any additional information (viz. Candidate's name/College name etc.) shall lead to cancellation of examination of the paper/course concerned and/or the entire examination.
- An examinee is forbidden to carry into the examination hall or to have in his/her possession any book, note, paper, writings, scribbling or other electronic gadgets like Mobile Phones / Cellular Phones / Satellite Phones / Pagers / Digital Diaries / Programmable Calculators / Smart Watches. He/she will carry his/her Admit Card, Registration Certificate, pen or the like. Any article found in the possession of an examinee in contravention of these instructions shall be liable to be seized by the Invigilator/ Officer-in-Charge.
- An examinee shall neither help / try to help any other examinee nor obtain / try to obtain any help from any examinee or person inside the examination hall. Communication of any nature between an examinee and another examinee or any person during the examination, whether inside or outside the examination hall, is strictly forbidden.
- An examinee shall not write any objectionable or improper remark in his/her answer-script. He/she must not write anything on the question paper.
- An examinee is warned that adoption of unfair means or an attempt to adopt such means during the examination or any breach or attempt to breach any of these instructions or other examination regulations or any type of tampering with the Admit Card, will render him/her liable to expulsion from the examination or to be reported against by the Centre-in-Charge.
- A warning bell shall be rung fifteen minutes before the completion of the examination when the doors of the examination hall(s) shall be closed. Thereafter the examinees shall remain in their seats and must not leave the hall till the invigilators allow them to leave.
- Notwithstanding the issue of this Admit Card, the University shall have the right for any reason which may appear to be sufficient to cancel the admission of any examinee to any Examination Centre, whether before, during or after the examination. The University may also debar an examinee from appearing at any subsequent University examination(s) and the decision of the University in all such cases shall be final and binding.

By Order

THE UNIVERSITY OF BURDWAN

ADMIT CARD



B.Com. SEM-VI EXAMINATION 2023
THREE YEAR DEGREE GENERAL PROGRAMME

Name : **DHARAM VEER PASWAN** GENDER : **Male**
Son / Daughter of : **VIJAY PASWAN** Chance Count: **1**
College : **HOOGHLY MOHSIN COLLEGE**



Dharam Veer Paswan.

Roll No : **200540510021** Registration No : **202001041615 of 2020-21** Examinee Category : **Regular**

Subject	Course Code	Course Title
TAXATION	DSE-3	Taxation-II
FINANCE	DSE-4	Fundamentals of Financial Management
MATHEMATICS AND STATISTICS	GE-2	Business Mathematics and Statistics
MANAGEMENT	SEC-4	Personal Selling and Salesmanship

Date of Commencement : **18.07.2023**

SIGNATURE OF THE EXAMINEE

Anindya Zyoti Pal
CONTROLLER OF EXAMINATIONS

INSTRUCTIONS TO THE EXAMINEE

- An examinee must produce the valid Admit Card in the Examination Centre as and when asked for. Without the valid Admit Card no examinee will be allowed to enter into the Examination Centre.
- An examinee shall take his/her seat at least ten minutes before the commencement of the examination. In exceptional cases, the Centre-in-Charge may grant special permission to an examinee to enter into the Examination Centre after the commencement of the examination but in no case an examinee will be allowed to enter the Examination Centre after twenty minutes of the commencement of the examination. However, no extra time will be granted to such examinee.
- No examinee will be allowed to leave the examination hall till an hour has elapsed from the commencement of the examination. The examinee must hand over his/her answer-script, even if blank, to the Invigilator before leaving the examination hall.
- An examinee shall provide the relevant information only on the space provided in the answer script. Any additional information (viz. Candidate's name/College name etc.) shall lead to cancellation of examination of the paper/course concerned and/or the entire examination.
- An examinee is forbidden to carry into the examination hall or to have in his/her possession any book, note, paper, writings, scribbling or other electronic gadgets like Mobile Phones / Cellular Phones / Satellite Phones / Pagers / Digital Diaries / Programmable Calculators / Smart Watches. He/she will carry his/her Admit Card, Registration Certificate, pen or the like. Any article found in the possession of an examinee in contravention of these instructions shall be liable to be seized by the Invigilator/ Officer-in-Charge.
- An examinee shall neither help / try to help any other examinee nor obtain / try to obtain any help from any examinee or person inside the examination hall. Communication of any nature between an examinee and another examinee or any person during the examination, whether inside or outside the examination hall, is strictly forbidden.
- An examinee shall not write any objectionable or improper remark in his/her answer-script. He/she must not write anything on the question paper.
- An examinee is warned that adoption of unfair means or an attempt to adopt such means during the examination or any breach or attempt to breach any of these instructions or other examination regulations or any type of tampering with the Admit Card, will render him/her liable to expulsion from the examination or to be reported against by the Centre-in-Charge.
- A warning bell shall be rung fifteen minutes before the completion of the examination when the doors of the examination hall(s) shall be closed. Thereafter the examinees shall remain in their seats and must not leave the hall till the invigilators allow them to leave.
- Notwithstanding the issue of this Admit Card, the University shall have the right for any reason which may appear to be sufficient to cancel the admission of any examinee to any Examination Centre, whether before, during or after the examination. The University may also debar an examinee from appearing at any subsequent University examination(s) and the decision of the University in all such cases shall be final and binding.

By Order

THE UNIVERSITY OF BURDWAN

ADMIT CARD



B.Com. SEM-VI EXAMINATION 2023
THREE YEAR DEGREE GENERAL PROGRAMME

Name : **DIVYA MAURYA** GENDER : **Female**
Son / Daughter of : **LT. RAMNIWAS MAURYA** Chance Count: **1**
College : **HOOGHLY MOHSIN COLLEGE**



Divya Maurya

Roll No : **200540510022** Registration No : **202001041616 of 2020-21** Examinee Category : **Regular**

Subject	Course Code	Course Title
TAXATION	DSE-3	Taxation-II
FINANCE	DSE-4	Fundamentals of Financial Management
MATHEMATICS AND STATISTICS	GE-2	Business Mathematics and Statistics
MANAGEMENT	SEC-4	Personal Selling and Salesmanship

Date of Commencement : **18.07.2023**

SIGNATURE OF THE EXAMINEE

Anindya Zyoti Pal
CONTROLLER OF EXAMINATIONS

INSTRUCTIONS TO THE EXAMINEE

- An examinee must produce the valid Admit Card in the Examination Centre as and when asked for. Without the valid Admit Card no examinee will be allowed to enter into the Examination Centre.
- An examinee shall take his/her seat at least ten minutes before the commencement of the examination. In exceptional cases, the Centre-in-Charge may grant special permission to an examinee to enter into the Examination Centre after the commencement of the examination but in no case an examinee will be allowed to enter the Examination Centre after twenty minutes of the commencement of the examination. However, no extra time will be granted to such examinee.
- No examinee will be allowed to leave the examination hall till an hour has elapsed from the commencement of the examination. The examinee must hand over his/her answer-script, even if blank, to the Invigilator before leaving the examination hall.
- An examinee shall provide the relevant information only on the space provided in the answer script. Any additional information (viz. Candidate's name/College name etc.) shall lead to cancellation of examination of the paper/course concerned and/or the entire examination.
- An examinee is forbidden to carry into the examination hall or to have in his/her possession any book, note, paper, writings, scribbling or other electronic gadgets like Mobile Phones / Cellular Phones / Satellite Phones / Pagers / Digital Diaries / Programmable Calculators / Smart Watches. He/she will carry his/her Admit Card, Registration Certificate, pen or the like. Any article found in the possession of an examinee in contravention of these instructions shall be liable to be seized by the Invigilator/ Officer-in-Charge.
- An examinee shall neither help / try to help any other examinee nor obtain / try to obtain any help from any examinee or person inside the examination hall. Communication of any nature between an examinee and another examinee or any person during the examination, whether inside or outside the examination hall, is strictly forbidden.
- An examinee shall not write any objectionable or improper remark in his/her answer-script. He/she must not write anything on the question paper.
- An examinee is warned that adoption of unfair means or an attempt to adopt such means during the examination or any breach or attempt to breach any of these instructions or other examination regulations or any type of tampering with the Admit Card, will render him/her liable to expulsion from the examination or to be reported against by the Centre-in-Charge.
- A warning bell shall be rung fifteen minutes before the completion of the examination when the doors of the examination hall(s) shall be closed. Thereafter the examinees shall remain in their seats and must not leave the hall till the invigilators allow them to leave.
- Notwithstanding the issue of this Admit Card, the University shall have the right for any reason which may appear to be sufficient to cancel the admission of any examinee to any Examination Centre, whether before, during or after the examination. The University may also debar an examinee from appearing at any subsequent University examination(s) and the decision of the University in all such cases shall be final and binding.

By Order

THE UNIVERSITY OF BURDWAN

ADMIT CARD



B.Com. SEM-VI EXAMINATION 2023
THREE YEAR DEGREE GENERAL PROGRAMME

Name : **ENA MODAK** GENDER : **Female**

Son / Daughter of : **DHIMAN MODAK** Chance Count: 1

College : **HOOGHLY MOHSIN COLLEGE**



Ena Modak

Roll No : **200540510023** Registration No : **202001041617 of 2020-21** Examinee Category : **Regular**

Subject	Course Code	Course Title
TAXATION	DSE-3	Taxation-II
FINANCE	DSE-4	Fundamentals of Financial Management
MATHEMATICS AND STATISTICS	GE-2	Business Mathematics and Statistics
MANAGEMENT	SEC-4	Personal Selling and Salesmanship

Date of Commencement : **18.07.2023**

SIGNATURE OF THE EXAMINEE

Anindya Zyoti Pal
CONTROLLER OF EXAMINATIONS

INSTRUCTIONS TO THE EXAMINEE

- An examinee must produce the valid Admit Card in the Examination Centre as and when asked for. Without the valid Admit Card no examinee will be allowed to enter into the Examination Centre.
- An examinee shall take his/her seat at least ten minutes before the commencement of the examination. In exceptional cases, the Centre-in-Charge may grant special permission to an examinee to enter into the Examination Centre after the commencement of the examination but in no case an examinee will be allowed to enter the Examination Centre after twenty minutes of the commencement of the examination. However, no extra time will be granted to such examinee.
- No examinee will be allowed to leave the examination hall till an hour has elapsed from the commencement of the examination. The examinee must hand over his/her answer-script, even if blank, to the Invigilator before leaving the examination hall.
- An examinee shall provide the relevant information only on the space provided in the answer script. Any additional information (viz. Candidate's name/College name etc.) shall lead to cancellation of examination of the paper/course concerned and/or the entire examination.
- An examinee is forbidden to carry into the examination hall or to have in his/her possession any book, note, paper, writings, scribbling or other electronic gadgets like Mobile Phones / Cellular Phones / Satellite Phones / Pagers / Digital Diaries / Programmable Calculators / Smart Watches. He/she will carry his/her Admit Card, Registration Certificate, pen or the like. Any article found in the possession of an examinee in contravention of these instructions shall be liable to be seized by the Invigilator/ Officer-in-Charge.
- An examinee shall neither help / try to help any other examinee nor obtain / try to obtain any help from any examinee or person inside the examination hall. Communication of any nature between an examinee and another examinee or any person during the examination, whether inside or outside the examination hall, is strictly forbidden.
- An examinee shall not write any objectionable or improper remark in his/her answer-script. He/she must not write anything on the question paper.
- An examinee is warned that adoption of unfair means or an attempt to adopt such means during the examination or any breach or attempt to breach any of these instructions or other examination regulations or any type of tampering with the Admit Card, will render him/her liable to expulsion from the examination or to be reported against by the Centre-in-Charge.
- A warning bell shall be rung fifteen minutes before the completion of the examination when the doors of the examination hall(s) shall be closed. Thereafter the examinees shall remain in their seats and must not leave the hall till the invigilators allow them to leave.
- Notwithstanding the issue of this Admit Card, the University shall have the right for any reason which may appear to be sufficient to cancel the admission of any examinee to any Examination Centre, whether before, during or after the examination. The University may also debar an examinee from appearing at any subsequent University examination(s) and the decision of the University in all such cases shall be final and binding.

By Order

THE UNIVERSITY OF BURDWAN

ADMIT CARD



B.Com. SEM-VI EXAMINATION 2023
THREE YEAR DEGREE GENERAL PROGRAMME

Name : **GOURAB SARKAR** GENDER : **Male**
Son / Daughter of : **BISWAJIT SARKAR** Chance Count: 1
College : **HOOGHLY MOHSIN COLLEGE**



Gourab Sarkar

Roll No : **200540510024** Registration No : **202001041618 of 2020-21** Examinee Category : **Regular**

Subject	Course Code	Course Title
TAXATION	DSE-3	Taxation-II
FINANCE	DSE-4	Fundamentals of Financial Management
MATHEMATICS AND STATISTICS	GE-2	Business Mathematics and Statistics
MANAGEMENT	SEC-4	Personal Selling and Salesmanship

Date of Commencement : **18.07.2023**

SIGNATURE OF THE EXAMINEE

Anindya Zyoti Pal
CONTROLLER OF EXAMINATIONS

INSTRUCTIONS TO THE EXAMINEE

- An examinee must produce the valid Admit Card in the Examination Centre as and when asked for. Without the valid Admit Card no examinee will be allowed to enter into the Examination Centre.
- An examinee shall take his/her seat at least ten minutes before the commencement of the examination. In exceptional cases, the Centre-in-Charge may grant special permission to an examinee to enter into the Examination Centre after the commencement of the examination but in no case an examinee will be allowed to enter the Examination Centre after twenty minutes of the commencement of the examination. However, no extra time will be granted to such examinee.
- No examinee will be allowed to leave the examination hall till an hour has elapsed from the commencement of the examination. The examinee must hand over his/her answer-script, even if blank, to the Invigilator before leaving the examination hall.
- An examinee shall provide the relevant information only on the space provided in the answer script. Any additional information (viz. Candidate's name/College name etc.) shall lead to cancellation of examination of the paper/course concerned and/or the entire examination.
- An examinee is forbidden to carry into the examination hall or to have in his/her possession any book, note, paper, writings, scribbling or other electronic gadgets like Mobile Phones / Cellular Phones / Satellite Phones / Pagers / Digital Diaries / Programmable Calculators / Smart Watches. He/she will carry his/her Admit Card, Registration Certificate, pen or the like. Any article found in the possession of an examinee in contravention of these instructions shall be liable to be seized by the Invigilator/ Officer-in-Charge.
- An examinee shall neither help / try to help any other examinee nor obtain / try to obtain any help from any examinee or person inside the examination hall. Communication of any nature between an examinee and another examinee or any person during the examination, whether inside or outside the examination hall, is strictly forbidden.
- An examinee shall not write any objectionable or improper remark in his/her answer-script. He/she must not write anything on the question paper.
- An examinee is warned that adoption of unfair means or an attempt to adopt such means during the examination or any breach or attempt to breach any of these instructions or other examination regulations or any type of tampering with the Admit Card, will render him/her liable to expulsion from the examination or to be reported against by the Centre-in-Charge.
- A warning bell shall be rung fifteen minutes before the completion of the examination when the doors of the examination hall(s) shall be closed. Thereafter the examinees shall remain in their seats and must not leave the hall till the invigilators allow them to leave.
- Notwithstanding the issue of this Admit Card, the University shall have the right for any reason which may appear to be sufficient to cancel the admission of any examinee to any Examination Centre, whether before, during or after the examination. The University may also debar an examinee from appearing at any subsequent University examination(s) and the decision of the University in all such cases shall be final and binding.

By Order

THE UNIVERSITY OF BURDWAN

ADMIT CARD



B.Com. SEM-VI EXAMINATION 2023
THREE YEAR DEGREE GENERAL PROGRAMME

Name : **HIMANISH MALAKAR**

GENDER : **Male**



Son / Daughter of : **HIMANGSHU MALAKAR**

Chance Count: 1

College : **HOOGHLY MOHSIN COLLEGE**

Himanish Malakar

Roll No : **200540510025**

Registration No : **202001041619 of 2020-21**

Examinee Category : **Regular**

Subject	Course Code	Course Title
TAXATION	DSE-3	Taxation-II
FINANCE	DSE-4	Fundamentals of Financial Management
MATHEMATICS AND STATISTICS	GE-2	Business Mathematics and Statistics
MANAGEMENT	SEC-4	Personal Selling and Salesmanship

Date of Commencement : **18.07.2023**

SIGNATURE OF THE EXAMINEE

Anindya Zyoti Pal
CONTROLLER OF EXAMINATIONS

INSTRUCTIONS TO THE EXAMINEE

- An examinee must produce the valid Admit Card in the Examination Centre as and when asked for. Without the valid Admit Card no examinee will be allowed to enter into the Examination Centre.
- An examinee shall take his/her seat at least ten minutes before the commencement of the examination. In exceptional cases, the Centre-in-Charge may grant special permission to an examinee to enter into the Examination Centre after the commencement of the examination but in no case an examinee will be allowed to enter the Examination Centre after twenty minutes of the commencement of the examination. However, no extra time will be granted to such examinee.
- No examinee will be allowed to leave the examination hall till an hour has elapsed from the commencement of the examination. The examinee must hand over his/her answer-script, even if blank, to the Invigilator before leaving the examination hall.
- An examinee shall provide the relevant information only on the space provided in the answer script. Any additional information (viz. Candidate's name/College name etc.) shall lead to cancellation of examination of the paper/course concerned and/or the entire examination.
- An examinee is forbidden to carry into the examination hall or to have in his/her possession any book, note, paper, writings, scribbling or other electronic gadgets like Mobile Phones / Cellular Phones / Satellite Phones / Pagers / Digital Diaries / Programmable Calculators / Smart Watches. He/she will carry his/her Admit Card, Registration Certificate, pen or the like. Any article found in the possession of an examinee in contravention of these instructions shall be liable to be seized by the Invigilator/ Officer-in-Charge.
- An examinee shall neither help / try to help any other examinee nor obtain / try to obtain any help from any examinee or person inside the examination hall. Communication of any nature between an examinee and another examinee or any person during the examination, whether inside or outside the examination hall, is strictly forbidden.
- An examinee shall not write any objectionable or improper remark in his/her answer-script. He/she must not write anything on the question paper.
- An examinee is warned that adoption of unfair means or an attempt to adopt such means during the examination or any breach or attempt to breach any of these instructions or other examination regulations or any type of tampering with the Admit Card, will render him/her liable to expulsion from the examination or to be reported against by the Centre-in-Charge.
- A warning bell shall be rung fifteen minutes before the completion of the examination when the doors of the examination hall(s) shall be closed. Thereafter the examinees shall remain in their seats and must not leave the hall till the invigilators allow them to leave.
- Notwithstanding the issue of this Admit Card, the University shall have the right for any reason which may appear to be sufficient to cancel the admission of any examinee to any Examination Centre, whether before, during or after the examination. The University may also debar an examinee from appearing at any subsequent University examination(s) and the decision of the University in all such cases shall be final and binding.

By Order

THE UNIVERSITY OF BURDWAN

ADMIT CARD



B.Com. SEM-VI EXAMINATION 2023
THREE YEAR DEGREE GENERAL PROGRAMME

Name : **ISIKA KUMARI** GENDER : **Female**
Son / Daughter of : **RAMESH KUMAR SINGH** Chance Count: **1**
College : **HOOGHLY MOHSIN COLLEGE**



Isika Kumari

Roll No : **200540510026** Registration No : **202001041620 of 2020-21** Examinee Category : **Regular**

Subject	Course Code	Course Title
TAXATION	DSE-3	Taxation-II
FINANCE	DSE-4	Fundamentals of Financial Management
MATHEMATICS AND STATISTICS	GE-2	Business Mathematics and Statistics
MANAGEMENT	SEC-4	Personal Selling and Salesmanship

Date of Commencement : **18.07.2023**

SIGNATURE OF THE EXAMINEE

Anindya Zyoti Pal
CONTROLLER OF EXAMINATIONS

INSTRUCTIONS TO THE EXAMINEE

- An examinee must produce the valid Admit Card in the Examination Centre as and when asked for. Without the valid Admit Card no examinee will be allowed to enter into the Examination Centre.
- An examinee shall take his/her seat at least ten minutes before the commencement of the examination. In exceptional cases, the Centre-in-Charge may grant special permission to an examinee to enter into the Examination Centre after the commencement of the examination but in no case an examinee will be allowed to enter the Examination Centre after twenty minutes of the commencement of the examination. However, no extra time will be granted to such examinee.
- No examinee will be allowed to leave the examination hall till an hour has elapsed from the commencement of the examination. The examinee must hand over his/her answer-script, even if blank, to the Invigilator before leaving the examination hall.
- An examinee shall provide the relevant information only on the space provided in the answer script. Any additional information (viz. Candidate's name/College name etc.) shall lead to cancellation of examination of the paper/course concerned and/or the entire examination.
- An examinee is forbidden to carry into the examination hall or to have in his/her possession any book, note, paper, writings, scribbling or other electronic gadgets like Mobile Phones / Cellular Phones / Satellite Phones / Pagers / Digital Diaries / Programmable Calculators / Smart Watches. He/she will carry his/her Admit Card, Registration Certificate, pen or the like. Any article found in the possession of an examinee in contravention of these instructions shall be liable to be seized by the Invigilator/ Officer-in-Charge.
- An examinee shall neither help / try to help any other examinee nor obtain / try to obtain any help from any examinee or person inside the examination hall. Communication of any nature between an examinee and another examinee or any person during the examination, whether inside or outside the examination hall, is strictly forbidden.
- An examinee shall not write any objectionable or improper remark in his/her answer-script. He/she must not write anything on the question paper.
- An examinee is warned that adoption of unfair means or an attempt to adopt such means during the examination or any breach or attempt to breach any of these instructions or other examination regulations or any type of tampering with the Admit Card, will render him/her liable to expulsion from the examination or to be reported against by the Centre-in-Charge.
- A warning bell shall be rung fifteen minutes before the completion of the examination when the doors of the examination hall(s) shall be closed. Thereafter the examinees shall remain in their seats and must not leave the hall till the invigilators allow them to leave.
- Notwithstanding the issue of this Admit Card, the University shall have the right for any reason which may appear to be sufficient to cancel the admission of any examinee to any Examination Centre, whether before, during or after the examination. The University may also debar an examinee from appearing at any subsequent University examination(s) and the decision of the University in all such cases shall be final and binding.

By Order

THE UNIVERSITY OF BURDWAN

ADMIT CARD



B.Com. SEM-VI EXAMINATION 2023
THREE YEAR DEGREE GENERAL PROGRAMME

Name : **K ROHAN RAO** GENDER : **Male**
Son / Daughter of : **K. JAGA RAO** Chance Count: **1**
College : **HOOGHLY MOHSIN COLLEGE**



K. Rohan Rao

Roll No : **200540510027** Registration No : **202001041621 of 2020-21** Examinee Category : **Regular**

Subject	Course Code	Course Title
TAXATION	DSE-3	Taxation-II
FINANCE	DSE-4	Fundamentals of Financial Management
MATHEMATICS AND STATISTICS	GE-2	Business Mathematics and Statistics
MANAGEMENT	SEC-4	Personal Selling and Salesmanship

Date of Commencement : **18.07.2023**

SIGNATURE OF THE EXAMINEE

Anindya Zyoti Pal
CONTROLLER OF EXAMINATIONS

INSTRUCTIONS TO THE EXAMINEE

- An examinee must produce the valid Admit Card in the Examination Centre as and when asked for. Without the valid Admit Card no examinee will be allowed to enter into the Examination Centre.
- An examinee shall take his/her seat at least ten minutes before the commencement of the examination. In exceptional cases, the Centre-in-Charge may grant special permission to an examinee to enter into the Examination Centre after the commencement of the examination but in no case an examinee will be allowed to enter the Examination Centre after twenty minutes of the commencement of the examination. However, no extra time will be granted to such examinee.
- No examinee will be allowed to leave the examination hall till an hour has elapsed from the commencement of the examination. The examinee must hand over his/her answer-script, even if blank, to the Invigilator before leaving the examination hall.
- An examinee shall provide the relevant information only on the space provided in the answer script. Any additional information (viz. Candidate's name/College name etc.) shall lead to cancellation of examination of the paper/course concerned and/or the entire examination.
- An examinee is forbidden to carry into the examination hall or to have in his/her possession any book, note, paper, writings, scribbling or other electronic gadgets like Mobile Phones / Cellular Phones / Satellite Phones / Pagers / Digital Diaries / Programmable Calculators / Smart Watches. He/she will carry his/her Admit Card, Registration Certificate, pen or the like. Any article found in the possession of an examinee in contravention of these instructions shall be liable to be seized by the Invigilator/ Officer-in-Charge.
- An examinee shall neither help / try to help any other examinee nor obtain / try to obtain any help from any examinee or person inside the examination hall. Communication of any nature between an examinee and another examinee or any person during the examination, whether inside or outside the examination hall, is strictly forbidden.
- An examinee shall not write any objectionable or improper remark in his/her answer-script. He/she must not write anything on the question paper.
- An examinee is warned that adoption of unfair means or an attempt to adopt such means during the examination or any breach or attempt to breach any of these instructions or other examination regulations or any type of tampering with the Admit Card, will render him/her liable to expulsion from the examination or to be reported against by the Centre-in-Charge.
- A warning bell shall be rung fifteen minutes before the completion of the examination when the doors of the examination hall(s) shall be closed. Thereafter the examinees shall remain in their seats and must not leave the hall till the invigilators allow them to leave.
- Notwithstanding the issue of this Admit Card, the University shall have the right for any reason which may appear to be sufficient to cancel the admission of any examinee to any Examination Centre, whether before, during or after the examination. The University may also debar an examinee from appearing at any subsequent University examination(s) and the decision of the University in all such cases shall be final and binding.

By Order

THE UNIVERSITY OF BURDWAN

ADMIT CARD



B.Com. SEM-VI EXAMINATION 2023
THREE YEAR DEGREE GENERAL PROGRAMME

Name : **KAUSIK PAL** GENDER : **Male**

Son / Daughter of : **LATE SAMIR PAL** Chance Count: 1

College : **HOOGHLY MOHSIN COLLEGE**



Kausik Pal

Roll No : **200540510028** Registration No : **202001041622 of 2020-21** Examinee Category : **Regular**

Subject	Course Code	Course Title
TAXATION	DSE-3	Taxation-II
FINANCE	DSE-4	Fundamentals of Financial Management
MATHEMATICS AND STATISTICS	GE-2	Business Mathematics and Statistics
MANAGEMENT	SEC-4	Personal Selling and Salesmanship

Date of Commencement : **18.07.2023**

SIGNATURE OF THE EXAMINEE

Anindya Zyoti Pal
CONTROLLER OF EXAMINATIONS

INSTRUCTIONS TO THE EXAMINEE

- An examinee must produce the valid Admit Card in the Examination Centre as and when asked for. Without the valid Admit Card no examinee will be allowed to enter into the Examination Centre.
- An examinee shall take his/her seat at least ten minutes before the commencement of the examination. In exceptional cases, the Centre-in-Charge may grant special permission to an examinee to enter into the Examination Centre after the commencement of the examination but in no case an examinee will be allowed to enter the Examination Centre after twenty minutes of the commencement of the examination. However, no extra time will be granted to such examinee.
- No examinee will be allowed to leave the examination hall till an hour has elapsed from the commencement of the examination. The examinee must hand over his/her answer-script, even if blank, to the Invigilator before leaving the examination hall.
- An examinee shall provide the relevant information only on the space provided in the answer script. Any additional information (viz. Candidate's name/College name etc.) shall lead to cancellation of examination of the paper/course concerned and/or the entire examination.
- An examinee is forbidden to carry into the examination hall or to have in his/her possession any book, note, paper, writings, scribbling or other electronic gadgets like Mobile Phones / Cellular Phones / Satellite Phones / Pagers / Digital Diaries / Programmable Calculators / Smart Watches. He/she will carry his/her Admit Card, Registration Certificate, pen or the like. Any article found in the possession of an examinee in contravention of these instructions shall be liable to be seized by the Invigilator/ Officer-in-Charge.
- An examinee shall neither help / try to help any other examinee nor obtain / try to obtain any help from any examinee or person inside the examination hall. Communication of any nature between an examinee and another examinee or any person during the examination, whether inside or outside the examination hall, is strictly forbidden.
- An examinee shall not write any objectionable or improper remark in his/her answer-script. He/she must not write anything on the question paper.
- An examinee is warned that adoption of unfair means or an attempt to adopt such means during the examination or any breach or attempt to breach any of these instructions or other examination regulations or any type of tampering with the Admit Card, will render him/her liable to expulsion from the examination or to be reported against by the Centre-in-Charge.
- A warning bell shall be rung fifteen minutes before the completion of the examination when the doors of the examination hall(s) shall be closed. Thereafter the examinees shall remain in their seats and must not leave the hall till the invigilators allow them to leave.
- Notwithstanding the issue of this Admit Card, the University shall have the right for any reason which may appear to be sufficient to cancel the admission of any examinee to any Examination Centre, whether before, during or after the examination. The University may also debar an examinee from appearing at any subsequent University examination(s) and the decision of the University in all such cases shall be final and binding.

By Order

THE UNIVERSITY OF BURDWAN

ADMIT CARD



B.Com. SEM-VI EXAMINATION 2023
THREE YEAR DEGREE GENERAL PROGRAMME

Name : **MAINAK GHOSH** GENDER : **Male**
Son / Daughter of : **MANAS GHOSH** Chance Count: **1**
College : **HOOGHLY MOHSIN COLLEGE**



Mainak Ghosh

Roll No : **200540510029** Registration No : **202001041623 of 2020-21** Examinee Category : **Regular**

Subject	Course Code	Course Title
TAXATION	DSE-3	Taxation-II
FINANCE	DSE-4	Fundamentals of Financial Management
MATHEMATICS AND STATISTICS	GE-2	Business Mathematics and Statistics
MANAGEMENT	SEC-4	Personal Selling and Salesmanship

Date of Commencement : **18.07.2023**

SIGNATURE OF THE EXAMINEE

Anindya Zyoti Pal
CONTROLLER OF EXAMINATIONS

INSTRUCTIONS TO THE EXAMINEE

- An examinee must produce the valid Admit Card in the Examination Centre as and when asked for. Without the valid Admit Card no examinee will be allowed to enter into the Examination Centre.
- An examinee shall take his/her seat at least ten minutes before the commencement of the examination. In exceptional cases, the Centre-in-Charge may grant special permission to an examinee to enter into the Examination Centre after the commencement of the examination but in no case an examinee will be allowed to enter the Examination Centre after twenty minutes of the commencement of the examination. However, no extra time will be granted to such examinee.
- No examinee will be allowed to leave the examination hall till an hour has elapsed from the commencement of the examination. The examinee must hand over his/her answer-script, even if blank, to the Invigilator before leaving the examination hall.
- An examinee shall provide the relevant information only on the space provided in the answer script. Any additional information (viz. Candidate's name/College name etc.) shall lead to cancellation of examination of the paper/course concerned and/or the entire examination.
- An examinee is forbidden to carry into the examination hall or to have in his/her possession any book, note, paper, writings, scribbling or other electronic gadgets like Mobile Phones / Cellular Phones / Satellite Phones / Pagers / Digital Diaries / Programmable Calculators / Smart Watches. He/she will carry his/her Admit Card, Registration Certificate, pen or the like. Any article found in the possession of an examinee in contravention of these instructions shall be liable to be seized by the Invigilator/ Officer-in-Charge.
- An examinee shall neither help / try to help any other examinee nor obtain / try to obtain any help from any examinee or person inside the examination hall. Communication of any nature between an examinee and another examinee or any person during the examination, whether inside or outside the examination hall, is strictly forbidden.
- An examinee shall not write any objectionable or improper remark in his/her answer-script. He/she must not write anything on the question paper.
- An examinee is warned that adoption of unfair means or an attempt to adopt such means during the examination or any breach or attempt to breach any of these instructions or other examination regulations or any type of tampering with the Admit Card, will render him/her liable to expulsion from the examination or to be reported against by the Centre-in-Charge.
- A warning bell shall be rung fifteen minutes before the completion of the examination when the doors of the examination hall(s) shall be closed. Thereafter the examinees shall remain in their seats and must not leave the hall till the invigilators allow them to leave.
- Notwithstanding the issue of this Admit Card, the University shall have the right for any reason which may appear to be sufficient to cancel the admission of any examinee to any Examination Centre, whether before, during or after the examination. The University may also debar an examinee from appearing at any subsequent University examination(s) and the decision of the University in all such cases shall be final and binding.

By Order

THE UNIVERSITY OF BURDWAN

ADMIT CARD



B.Com. SEM-VI EXAMINATION 2023
THREE YEAR DEGREE GENERAL PROGRAMME

Name : **MANISHA PATWA** GENDER : **Female**
Son / Daughter of : **RAM PATWA** Chance Count: 1
College : **HOOGHLY MOHSIN COLLEGE**

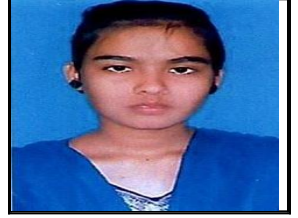

Manisha Patwa

Roll No : **200540510030** Registration No : **202001041624 of 2020-21** Examinee Category : **Regular**

Subject	Course Code	Course Title
TAXATION	DSE-3	Taxation-II
FINANCE	DSE-4	Fundamentals of Financial Management
MATHEMATICS AND STATISTICS	GE-2	Business Mathematics and Statistics
MANAGEMENT	SEC-4	Personal Selling and Salesmanship

Date of Commencement : **18.07.2023**

SIGNATURE OF THE EXAMINEE

Anindya Zyoti Pal
CONTROLLER OF EXAMINATIONS

INSTRUCTIONS TO THE EXAMINEE

- An examinee must produce the valid Admit Card in the Examination Centre as and when asked for. Without the valid Admit Card no examinee will be allowed to enter into the Examination Centre.
- An examinee shall take his/her seat at least ten minutes before the commencement of the examination. In exceptional cases, the Centre-in-Charge may grant special permission to an examinee to enter into the Examination Centre after the commencement of the examination but in no case an examinee will be allowed to enter the Examination Centre after twenty minutes of the commencement of the examination. However, no extra time will be granted to such examinee.
- No examinee will be allowed to leave the examination hall till an hour has elapsed from the commencement of the examination. The examinee must hand over his/her answer-script, even if blank, to the Invigilator before leaving the examination hall.
- An examinee shall provide the relevant information only on the space provided in the answer script. Any additional information (viz. Candidate's name/College name etc.) shall lead to cancellation of examination of the paper/course concerned and/or the entire examination.
- An examinee is forbidden to carry into the examination hall or to have in his/her possession any book, note, paper, writings, scribbling or other electronic gadgets like Mobile Phones / Cellular Phones / Satellite Phones / Pagers / Digital Diaries / Programmable Calculators / Smart Watches. He/she will carry his/her Admit Card, Registration Certificate, pen or the like. Any article found in the possession of an examinee in contravention of these instructions shall be liable to be seized by the Invigilator/ Officer-in-Charge.
- An examinee shall neither help / try to help any other examinee nor obtain / try to obtain any help from any examinee or person inside the examination hall. Communication of any nature between an examinee and another examinee or any person during the examination, whether inside or outside the examination hall, is strictly forbidden.
- An examinee shall not write any objectionable or improper remark in his/her answer-script. He/she must not write anything on the question paper.
- An examinee is warned that adoption of unfair means or an attempt to adopt such means during the examination or any breach or attempt to breach any of these instructions or other examination regulations or any type of tampering with the Admit Card, will render him/her liable to expulsion from the examination or to be reported against by the Centre-in-Charge.
- A warning bell shall be rung fifteen minutes before the completion of the examination when the doors of the examination hall(s) shall be closed. Thereafter the examinees shall remain in their seats and must not leave the hall till the invigilators allow them to leave.
- Notwithstanding the issue of this Admit Card, the University shall have the right for any reason which may appear to be sufficient to cancel the admission of any examinee to any Examination Centre, whether before, during or after the examination. The University may also debar an examinee from appearing at any subsequent University examination(s) and the decision of the University in all such cases shall be final and binding.

By Order

THE UNIVERSITY OF BURDWAN

ADMIT CARD



B.Com. SEM-VI EXAMINATION 2023
THREE YEAR DEGREE GENERAL PROGRAMME

Name : **MANJIL BANERJEE**

GENDER : **Male**

Son / Daughter of : **GOPAL BANERJEE**

Chance Count: **1**

College : **HOOGHLY MOHSIN COLLEGE**



Manjil Banerjee

Roll No : **200540510031**

Registration No : **202001041625 of 2020-21**

Examinee Category : **Regular**

Subject	Course Code	Course Title
TAXATION	DSE-3	Taxation-II
FINANCE	DSE-4	Fundamentals of Financial Management
MATHEMATICS AND STATISTICS	GE-2	Business Mathematics and Statistics
MANAGEMENT	SEC-4	Personal Selling and Salesmanship

Date of Commencement : **18.07.2023**

SIGNATURE OF THE EXAMINEE

Anindya Zyoti Pal
CONTROLLER OF EXAMINATIONS

INSTRUCTIONS TO THE EXAMINEE

- An examinee must produce the valid Admit Card in the Examination Centre as and when asked for. Without the valid Admit Card no examinee will be allowed to enter into the Examination Centre.
- An examinee shall take his/her seat at least ten minutes before the commencement of the examination. In exceptional cases, the Centre-in-Charge may grant special permission to an examinee to enter into the Examination Centre after the commencement of the examination but in no case an examinee will be allowed to enter the Examination Centre after twenty minutes of the commencement of the examination. However, no extra time will be granted to such examinee.
- No examinee will be allowed to leave the examination hall till an hour has elapsed from the commencement of the examination. The examinee must hand over his/her answer-script, even if blank, to the Invigilator before leaving the examination hall.
- An examinee shall provide the relevant information only on the space provided in the answer script. Any additional information (viz. Candidate's name/College name etc.) shall lead to cancellation of examination of the paper/course concerned and/or the entire examination.
- An examinee is forbidden to carry into the examination hall or to have in his/her possession any book, note, paper, writings, scribbling or other electronic gadgets like Mobile Phones / Cellular Phones / Satellite Phones / Pagers / Digital Diaries / Programmable Calculators / Smart Watches. He/she will carry his/her Admit Card, Registration Certificate, pen or the like. Any article found in the possession of an examinee in contravention of these instructions shall be liable to be seized by the Invigilator/ Officer-in-Charge.
- An examinee shall neither help / try to help any other examinee nor obtain / try to obtain any help from any examinee or person inside the examination hall. Communication of any nature between an examinee and another examinee or any person during the examination, whether inside or outside the examination hall, is strictly forbidden.
- An examinee shall not write any objectionable or improper remark in his/her answer-script. He/she must not write anything on the question paper.
- An examinee is warned that adoption of unfair means or an attempt to adopt such means during the examination or any breach or attempt to breach any of these instructions or other examination regulations or any type of tampering with the Admit Card, will render him/her liable to expulsion from the examination or to be reported against by the Centre-in-Charge.
- A warning bell shall be rung fifteen minutes before the completion of the examination when the doors of the examination hall(s) shall be closed. Thereafter the examinees shall remain in their seats and must not leave the hall till the invigilators allow them to leave.
- Notwithstanding the issue of this Admit Card, the University shall have the right for any reason which may appear to be sufficient to cancel the admission of any examinee to any Examination Centre, whether before, during or after the examination. The University may also debar an examinee from appearing at any subsequent University examination(s) and the decision of the University in all such cases shall be final and binding.

By Order

THE UNIVERSITY OF BURDWAN

ADMIT CARD



B.Com. SEM-VI EXAMINATION 2023
THREE YEAR DEGREE GENERAL PROGRAMME

Name : **MD AFTAB HUSSAIN**

GENDER : **Male**



Son / Daughter of : **MD. SHAMIM HUSSAIN**

Chance Count: **1**

College : **HOOGHLY MOHSIN COLLEGE**

Md. Aftab Hussain

Roll No : **200540510032**

Registration No : **202001041626 of 2020-21**

Examinee Category : **Regular**

Subject	Course Code	Course Title
TAXATION	DSE-3	Taxation-II
FINANCE	DSE-4	Fundamentals of Financial Management
MATHEMATICS AND STATISTICS	GE-2	Business Mathematics and Statistics
MANAGEMENT	SEC-4	Personal Selling and Salesmanship

Date of Commencement : **18.07.2023**

SIGNATURE OF THE EXAMINEE

Anindya Zyoti Pal
CONTROLLER OF EXAMINATIONS

INSTRUCTIONS TO THE EXAMINEE

- An examinee must produce the valid Admit Card in the Examination Centre as and when asked for. Without the valid Admit Card no examinee will be allowed to enter into the Examination Centre.
- An examinee shall take his/her seat at least ten minutes before the commencement of the examination. In exceptional cases, the Centre-in-Charge may grant special permission to an examinee to enter into the Examination Centre after the commencement of the examination but in no case an examinee will be allowed to enter the Examination Centre after twenty minutes of the commencement of the examination. However, no extra time will be granted to such examinee.
- No examinee will be allowed to leave the examination hall till an hour has elapsed from the commencement of the examination. The examinee must hand over his/her answer-script, even if blank, to the Invigilator before leaving the examination hall.
- An examinee shall provide the relevant information only on the space provided in the answer script. Any additional information (viz. Candidate's name/College name etc.) shall lead to cancellation of examination of the paper/course concerned and/or the entire examination.
- An examinee is forbidden to carry into the examination hall or to have in his/her possession any book, note, paper, writings, scribbling or other electronic gadgets like Mobile Phones / Cellular Phones / Satellite Phones / Pagers / Digital Diaries / Programmable Calculators / Smart Watches. He/she will carry his/her Admit Card, Registration Certificate, pen or the like. Any article found in the possession of an examinee in contravention of these instructions shall be liable to be seized by the Invigilator/ Officer-in-Charge.
- An examinee shall neither help / try to help any other examinee nor obtain / try to obtain any help from any examinee or person inside the examination hall. Communication of any nature between an examinee and another examinee or any person during the examination, whether inside or outside the examination hall, is strictly forbidden.
- An examinee shall not write any objectionable or improper remark in his/her answer-script. He/she must not write anything on the question paper.
- An examinee is warned that adoption of unfair means or an attempt to adopt such means during the examination or any breach or attempt to breach any of these instructions or other examination regulations or any type of tampering with the Admit Card, will render him/her liable to expulsion from the examination or to be reported against by the Centre-in-Charge.
- A warning bell shall be rung fifteen minutes before the completion of the examination when the doors of the examination hall(s) shall be closed. Thereafter the examinees shall remain in their seats and must not leave the hall till the invigilators allow them to leave.
- Notwithstanding the issue of this Admit Card, the University shall have the right for any reason which may appear to be sufficient to cancel the admission of any examinee to any Examination Centre, whether before, during or after the examination. The University may also debar an examinee from appearing at any subsequent University examination(s) and the decision of the University in all such cases shall be final and binding.

By Order

THE UNIVERSITY OF BURDWAN

ADMIT CARD



B.Com. SEM-VI EXAMINATION 2023
THREE YEAR DEGREE GENERAL PROGRAMME

Name : **MD. SOHAIL QURAISHI**

GENDER : **Male**



Son / Daughter of : **MAINUDDIN**

Chance Count: 1

College : **HOOGHLY MOHSIN COLLEGE**

md. sohail quraishi

Roll No : **200540510033**

Registration No : **202001041627 of 2020-21**

Examinee Category : **Regular**

Subject	Course Code	Course Title
TAXATION	DSE-3	Taxation-II
FINANCE	DSE-4	Fundamentals of Financial Management
MATHEMATICS AND STATISTICS	GE-2	Business Mathematics and Statistics
MANAGEMENT	SEC-4	Personal Selling and Salesmanship

Date of Commencement : **18.07.2023**

SIGNATURE OF THE EXAMINEE

Anindya Zyoti Pal
CONTROLLER OF EXAMINATIONS

INSTRUCTIONS TO THE EXAMINEE

- An examinee must produce the valid Admit Card in the Examination Centre as and when asked for. Without the valid Admit Card no examinee will be allowed to enter into the Examination Centre.
- An examinee shall take his/her seat at least ten minutes before the commencement of the examination. In exceptional cases, the Centre-in-Charge may grant special permission to an examinee to enter into the Examination Centre after the commencement of the examination but in no case an examinee will be allowed to enter the Examination Centre after twenty minutes of the commencement of the examination. However, no extra time will be granted to such examinee.
- No examinee will be allowed to leave the examination hall till an hour has elapsed from the commencement of the examination. The examinee must hand over his/her answer-script, even if blank, to the Invigilator before leaving the examination hall.
- An examinee shall provide the relevant information only on the space provided in the answer script. Any additional information (viz. Candidate's name/College name etc.) shall lead to cancellation of examination of the paper/course concerned and/or the entire examination.
- An examinee is forbidden to carry into the examination hall or to have in his/her possession any book, note, paper, writings, scribbling or other electronic gadgets like Mobile Phones / Cellular Phones / Satellite Phones / Pagers / Digital Diaries / Programmable Calculators / Smart Watches. He/she will carry his/her Admit Card, Registration Certificate, pen or the like. Any article found in the possession of an examinee in contravention of these instructions shall be liable to be seized by the Invigilator/ Officer-in-Charge.
- An examinee shall neither help / try to help any other examinee nor obtain / try to obtain any help from any examinee or person inside the examination hall. Communication of any nature between an examinee and another examinee or any person during the examination, whether inside or outside the examination hall, is strictly forbidden.
- An examinee shall not write any objectionable or improper remark in his/her answer-script. He/she must not write anything on the question paper.
- An examinee is warned that adoption of unfair means or an attempt to adopt such means during the examination or any breach or attempt to breach any of these instructions or other examination regulations or any type of tampering with the Admit Card, will render him/her liable to expulsion from the examination or to be reported against by the Centre-in-Charge.
- A warning bell shall be rung fifteen minutes before the completion of the examination when the doors of the examination hall(s) shall be closed. Thereafter the examinees shall remain in their seats and must not leave the hall till the invigilators allow them to leave.
- Notwithstanding the issue of this Admit Card, the University shall have the right for any reason which may appear to be sufficient to cancel the admission of any examinee to any Examination Centre, whether before, during or after the examination. The University may also debar an examinee from appearing at any subsequent University examination(s) and the decision of the University in all such cases shall be final and binding.

By Order

THE UNIVERSITY OF BURDWAN

ADMIT CARD



B.Com. SEM-VI EXAMINATION 2023
THREE YEAR DEGREE GENERAL PROGRAMME

Name : **MRITTIKA DAS** GENDER : **Female**
Son / Daughter of : **KANTILAL DAS** Chance Count: 1
College : **HOOGHLY MOHSIN COLLEGE**



Mrittika Das

Roll No : **200540510034** Registration No : **202001041628 of 2020-21** Examinee Category : **Regular**

Subject	Course Code	Course Title
TAXATION	DSE-3	Taxation-II
FINANCE	DSE-4	Fundamentals of Financial Management
MATHEMATICS AND STATISTICS	GE-2	Business Mathematics and Statistics
MANAGEMENT	SEC-4	Personal Selling and Salesmanship

Date of Commencement : **18.07.2023**

SIGNATURE OF THE EXAMINEE

Anindya Zyoti Pal
CONTROLLER OF EXAMINATIONS

INSTRUCTIONS TO THE EXAMINEE

- An examinee must produce the valid Admit Card in the Examination Centre as and when asked for. Without the valid Admit Card no examinee will be allowed to enter into the Examination Centre.
- An examinee shall take his/her seat at least ten minutes before the commencement of the examination. In exceptional cases, the Centre-in-Charge may grant special permission to an examinee to enter into the Examination Centre after the commencement of the examination but in no case an examinee will be allowed to enter the Examination Centre after twenty minutes of the commencement of the examination. However, no extra time will be granted to such examinee.
- No examinee will be allowed to leave the examination hall till an hour has elapsed from the commencement of the examination. The examinee must hand over his/her answer-script, even if blank, to the Invigilator before leaving the examination hall.
- An examinee shall provide the relevant information only on the space provided in the answer script. Any additional information (viz. Candidate's name/College name etc.) shall lead to cancellation of examination of the paper/course concerned and/or the entire examination.
- An examinee is forbidden to carry into the examination hall or to have in his/her possession any book, note, paper, writings, scribbling or other electronic gadgets like Mobile Phones / Cellular Phones / Satellite Phones / Pagers / Digital Diaries / Programmable Calculators / Smart Watches. He/she will carry his/her Admit Card, Registration Certificate, pen or the like. Any article found in the possession of an examinee in contravention of these instructions shall be liable to be seized by the Invigilator/ Officer-in-Charge.
- An examinee shall neither help / try to help any other examinee nor obtain / try to obtain any help from any examinee or person inside the examination hall. Communication of any nature between an examinee and another examinee or any person during the examination, whether inside or outside the examination hall, is strictly forbidden.
- An examinee shall not write any objectionable or improper remark in his/her answer-script. He/she must not write anything on the question paper.
- An examinee is warned that adoption of unfair means or an attempt to adopt such means during the examination or any breach or attempt to breach any of these instructions or other examination regulations or any type of tampering with the Admit Card, will render him/her liable to expulsion from the examination or to be reported against by the Centre-in-Charge.
- A warning bell shall be rung fifteen minutes before the completion of the examination when the doors of the examination hall(s) shall be closed. Thereafter the examinees shall remain in their seats and must not leave the hall till the invigilators allow them to leave.
- Notwithstanding the issue of this Admit Card, the University shall have the right for any reason which may appear to be sufficient to cancel the admission of any examinee to any Examination Centre, whether before, during or after the examination. The University may also debar an examinee from appearing at any subsequent University examination(s) and the decision of the University in all such cases shall be final and binding.

By Order

THE UNIVERSITY OF BURDWAN

ADMIT CARD



B.Com. SEM-VI EXAMINATION 2023
THREE YEAR DEGREE GENERAL PROGRAMME

Name : **MUMTAZ ALAM** GENDER : **Male**

Son / Daughter of : **SHAMSHAD ALAM** Chance Count: 1

College : **HOOGHLY MOHSIN COLLEGE**



Roll No : **200540510035** Registration No : **201801044335 of 2018-19** Examinee Category : **Regular**

Subject	Course Code	Course Title
TAXATION	DSE-3	Taxation-II
FINANCE	DSE-4	Fundamentals of Financial Management
MATHEMATICS AND STATISTICS	GE-2	Business Mathematics and Statistics
MANAGEMENT	SEC-4	Personal Selling and Salesmanship

Date of Commencement : **18.07.2023**

SIGNATURE OF THE EXAMINEE

Anindya Zyoti Pal
CONTROLLER OF EXAMINATIONS

INSTRUCTIONS TO THE EXAMINEE

- An examinee must produce the valid Admit Card in the Examination Centre as and when asked for. Without the valid Admit Card no examinee will be allowed to enter into the Examination Centre.
- An examinee shall take his/her seat at least ten minutes before the commencement of the examination. In exceptional cases, the Centre-in-Charge may grant special permission to an examinee to enter into the Examination Centre after the commencement of the examination but in no case an examinee will be allowed to enter the Examination Centre after twenty minutes of the commencement of the examination. However, no extra time will be granted to such examinee.
- No examinee will be allowed to leave the examination hall till an hour has elapsed from the commencement of the examination. The examinee must hand over his/her answer-script, even if blank, to the Invigilator before leaving the examination hall.
- An examinee shall provide the relevant information only on the space provided in the answer script. Any additional information (viz. Candidate's name/College name etc.) shall lead to cancellation of examination of the paper/course concerned and/or the entire examination.
- An examinee is forbidden to carry into the examination hall or to have in his/her possession any book, note, paper, writings, scribbling or other electronic gadgets like Mobile Phones / Cellular Phones / Satellite Phones / Pagers / Digital Diaries / Programmable Calculators / Smart Watches. He/she will carry his/her Admit Card, Registration Certificate, pen or the like. Any article found in the possession of an examinee in contravention of these instructions shall be liable to be seized by the Invigilator/ Officer-in-Charge.
- An examinee shall neither help / try to help any other examinee nor obtain / try to obtain any help from any examinee or person inside the examination hall. Communication of any nature between an examinee and another examinee or any person during the examination, whether inside or outside the examination hall, is strictly forbidden.
- An examinee shall not write any objectionable or improper remark in his/her answer-script. He/she must not write anything on the question paper.
- An examinee is warned that adoption of unfair means or an attempt to adopt such means during the examination or any breach or attempt to breach any of these instructions or other examination regulations or any type of tampering with the Admit Card, will render him/her liable to expulsion from the examination or to be reported against by the Centre-in-Charge.
- A warning bell shall be rung fifteen minutes before the completion of the examination when the doors of the examination hall(s) shall be closed. Thereafter the examinees shall remain in their seats and must not leave the hall till the invigilators allow them to leave.
- Notwithstanding the issue of this Admit Card, the University shall have the right for any reason which may appear to be sufficient to cancel the admission of any examinee to any Examination Centre, whether before, during or after the examination. The University may also debar an examinee from appearing at any subsequent University examination(s) and the decision of the University in all such cases shall be final and binding.

By Order

THE UNIVERSITY OF BURDWAN

ADMIT CARD



B.Com. SEM-VI EXAMINATION 2023
THREE YEAR DEGREE GENERAL PROGRAMME

Name : **MUSKAN SHARMA** GENDER : **Female**
Son / Daughter of : **DEEPAK SHARMA** Chance Count: 1
College : **HOOGHLY MOHSIN COLLEGE**



Muskan Sharma

Roll No : **200540510036** Registration No : **202001041629 of 2020-21** Examinee Category : **Regular**

Subject	Course Code	Course Title
TAXATION	DSE-3	Taxation-II
FINANCE	DSE-4	Fundamentals of Financial Management
MATHEMATICS AND STATISTICS	GE-2	Business Mathematics and Statistics
MANAGEMENT	SEC-4	Personal Selling and Salesmanship

Date of Commencement : **18.07.2023**

SIGNATURE OF THE EXAMINEE

Anindya Zyoti Pal
CONTROLLER OF EXAMINATIONS

INSTRUCTIONS TO THE EXAMINEE

- An examinee must produce the valid Admit Card in the Examination Centre as and when asked for. Without the valid Admit Card no examinee will be allowed to enter into the Examination Centre.
- An examinee shall take his/her seat at least ten minutes before the commencement of the examination. In exceptional cases, the Centre-in-Charge may grant special permission to an examinee to enter into the Examination Centre after the commencement of the examination but in no case an examinee will be allowed to enter the Examination Centre after twenty minutes of the commencement of the examination. However, no extra time will be granted to such examinee.
- No examinee will be allowed to leave the examination hall till an hour has elapsed from the commencement of the examination. The examinee must hand over his/her answer-script, even if blank, to the Invigilator before leaving the examination hall.
- An examinee shall provide the relevant information only on the space provided in the answer script. Any additional information (viz. Candidate's name/College name etc.) shall lead to cancellation of examination of the paper/course concerned and/or the entire examination.
- An examinee is forbidden to carry into the examination hall or to have in his/her possession any book, note, paper, writings, scribbling or other electronic gadgets like Mobile Phones / Cellular Phones / Satellite Phones / Pagers / Digital Diaries / Programmable Calculators / Smart Watches. He/she will carry his/her Admit Card, Registration Certificate, pen or the like. Any article found in the possession of an examinee in contravention of these instructions shall be liable to be seized by the Invigilator/ Officer-in-Charge.
- An examinee shall neither help / try to help any other examinee nor obtain / try to obtain any help from any examinee or person inside the examination hall. Communication of any nature between an examinee and another examinee or any person during the examination, whether inside or outside the examination hall, is strictly forbidden.
- An examinee shall not write any objectionable or improper remark in his/her answer-script. He/she must not write anything on the question paper.
- An examinee is warned that adoption of unfair means or an attempt to adopt such means during the examination or any breach or attempt to breach any of these instructions or other examination regulations or any type of tampering with the Admit Card, will render him/her liable to expulsion from the examination or to be reported against by the Centre-in-Charge.
- A warning bell shall be rung fifteen minutes before the completion of the examination when the doors of the examination hall(s) shall be closed. Thereafter the examinees shall remain in their seats and must not leave the hall till the invigilators allow them to leave.
- Notwithstanding the issue of this Admit Card, the University shall have the right for any reason which may appear to be sufficient to cancel the admission of any examinee to any Examination Centre, whether before, during or after the examination. The University may also debar an examinee from appearing at any subsequent University examination(s) and the decision of the University in all such cases shall be final and binding.

By Order

THE UNIVERSITY OF BURDWAN

ADMIT CARD



B.Com. SEM-VI EXAMINATION 2023
THREE YEAR DEGREE GENERAL PROGRAMME

Name : **PANKOJ CHAKRABORTY** GENDER : **Male**
Son / Daughter of : **TAPAN CHAKRABORTY** Chance Count: **1**
College : **HOOGHLY MOHSIN COLLEGE**



PANKOJ CHAKRABORTY

Roll No : **200540510038** Registration No : **202001041631 of 2020-21** Examinee Category : **Regular**

Subject	Course Code	Course Title
TAXATION	DSE-3	Taxation-II
FINANCE	DSE-4	Fundamentals of Financial Management
MATHEMATICS AND STATISTICS	GE-2	Business Mathematics and Statistics
MANAGEMENT	SEC-4	Personal Selling and Salesmanship

Date of Commencement : **18.07.2023**

SIGNATURE OF THE EXAMINEE

Anindya Zyoti Pal
CONTROLLER OF EXAMINATIONS

INSTRUCTIONS TO THE EXAMINEE

- An examinee must produce the valid Admit Card in the Examination Centre as and when asked for. Without the valid Admit Card no examinee will be allowed to enter into the Examination Centre.
- An examinee shall take his/her seat at least ten minutes before the commencement of the examination. In exceptional cases, the Centre-in-Charge may grant special permission to an examinee to enter into the Examination Centre after the commencement of the examination but in no case an examinee will be allowed to enter the Examination Centre after twenty minutes of the commencement of the examination. However, no extra time will be granted to such examinee.
- No examinee will be allowed to leave the examination hall till an hour has elapsed from the commencement of the examination. The examinee must hand over his/her answer-script, even if blank, to the Invigilator before leaving the examination hall.
- An examinee shall provide the relevant information only on the space provided in the answer script. Any additional information (viz. Candidate's name/College name etc.) shall lead to cancellation of examination of the paper/course concerned and/or the entire examination.
- An examinee is forbidden to carry into the examination hall or to have in his/her possession any book, note, paper, writings, scribbling or other electronic gadgets like Mobile Phones / Cellular Phones / Satellite Phones / Pagers / Digital Diaries / Programmable Calculators / Smart Watches. He/she will carry his/her Admit Card, Registration Certificate, pen or the like. Any article found in the possession of an examinee in contravention of these instructions shall be liable to be seized by the Invigilator/ Officer-in-Charge.
- An examinee shall neither help / try to help any other examinee nor obtain / try to obtain any help from any examinee or person inside the examination hall. Communication of any nature between an examinee and another examinee or any person during the examination, whether inside or outside the examination hall, is strictly forbidden.
- An examinee shall not write any objectionable or improper remark in his/her answer-script. He/she must not write anything on the question paper.
- An examinee is warned that adoption of unfair means or an attempt to adopt such means during the examination or any breach or attempt to breach any of these instructions or other examination regulations or any type of tampering with the Admit Card, will render him/her liable to expulsion from the examination or to be reported against by the Centre-in-Charge.
- A warning bell shall be rung fifteen minutes before the completion of the examination when the doors of the examination hall(s) shall be closed. Thereafter the examinees shall remain in their seats and must not leave the hall till the invigilators allow them to leave.
- Notwithstanding the issue of this Admit Card, the University shall have the right for any reason which may appear to be sufficient to cancel the admission of any examinee to any Examination Centre, whether before, during or after the examination. The University may also debar an examinee from appearing at any subsequent University examination(s) and the decision of the University in all such cases shall be final and binding.

By Order

THE UNIVERSITY OF BURDWAN

ADMIT CARD



B.Com. SEM-VI EXAMINATION 2023
THREE YEAR DEGREE GENERAL PROGRAMME

Name : **PARTHO ROY** GENDER : **Male**
Son / Daughter of : **JOYDEV ROY** Chance Count: **1**
College : **HOOGHLY MOHSIN COLLEGE**



Partho Roy

Roll No : **200540510040** Registration No : **202001041633 of 2020-21** Examinee Category : **Regular**

Subject	Course Code	Course Title
TAXATION	DSE-3	Taxation-II
FINANCE	DSE-4	Fundamentals of Financial Management
MATHEMATICS AND STATISTICS	GE-2	Business Mathematics and Statistics
MANAGEMENT	SEC-4	Personal Selling and Salesmanship

Date of Commencement : **18.07.2023**

SIGNATURE OF THE EXAMINEE

Anindya Zyoti Pal
CONTROLLER OF EXAMINATIONS

INSTRUCTIONS TO THE EXAMINEE

- An examinee must produce the valid Admit Card in the Examination Centre as and when asked for. Without the valid Admit Card no examinee will be allowed to enter into the Examination Centre.
- An examinee shall take his/her seat at least ten minutes before the commencement of the examination. In exceptional cases, the Centre-in-Charge may grant special permission to an examinee to enter into the Examination Centre after the commencement of the examination but in no case an examinee will be allowed to enter the Examination Centre after twenty minutes of the commencement of the examination. However, no extra time will be granted to such examinee.
- No examinee will be allowed to leave the examination hall till an hour has elapsed from the commencement of the examination. The examinee must hand over his/her answer-script, even if blank, to the Invigilator before leaving the examination hall.
- An examinee shall provide the relevant information only on the space provided in the answer script. Any additional information (viz. Candidate's name/College name etc.) shall lead to cancellation of examination of the paper/course concerned and/or the entire examination.
- An examinee is forbidden to carry into the examination hall or to have in his/her possession any book, note, paper, writings, scribbling or other electronic gadgets like Mobile Phones / Cellular Phones / Satellite Phones / Pagers / Digital Diaries / Programmable Calculators / Smart Watches. He/she will carry his/her Admit Card, Registration Certificate, pen or the like. Any article found in the possession of an examinee in contravention of these instructions shall be liable to be seized by the Invigilator/ Officer-in-Charge.
- An examinee shall neither help / try to help any other examinee nor obtain / try to obtain any help from any examinee or person inside the examination hall. Communication of any nature between an examinee and another examinee or any person during the examination, whether inside or outside the examination hall, is strictly forbidden.
- An examinee shall not write any objectionable or improper remark in his/her answer-script. He/she must not write anything on the question paper.
- An examinee is warned that adoption of unfair means or an attempt to adopt such means during the examination or any breach or attempt to breach any of these instructions or other examination regulations or any type of tampering with the Admit Card, will render him/her liable to expulsion from the examination or to be reported against by the Centre-in-Charge.
- A warning bell shall be rung fifteen minutes before the completion of the examination when the doors of the examination hall(s) shall be closed. Thereafter the examinees shall remain in their seats and must not leave the hall till the invigilators allow them to leave.
- Notwithstanding the issue of this Admit Card, the University shall have the right for any reason which may appear to be sufficient to cancel the admission of any examinee to any Examination Centre, whether before, during or after the examination. The University may also debar an examinee from appearing at any subsequent University examination(s) and the decision of the University in all such cases shall be final and binding.

By Order

THE UNIVERSITY OF BURDWAN

ADMIT CARD



B.Com. SEM-VI EXAMINATION 2023
THREE YEAR DEGREE GENERAL PROGRAMME

Name : **PRABIR DAS** GENDER : **Male**
Son / Daughter of : **RABIN DAS** Chance Count: 1
College : **HOOGHLY MOHSIN COLLEGE**



Roll No : **200540510041** Registration No : **202001041634 of 2020-21** Examinee Category : **Regular**

Subject	Course Code	Course Title
TAXATION	DSE-3	Taxation-II
FINANCE	DSE-4	Fundamentals of Financial Management
MATHEMATICS AND STATISTICS	GE-2	Business Mathematics and Statistics
MANAGEMENT	SEC-4	Personal Selling and Salesmanship

Date of Commencement : **18.07.2023**

SIGNATURE OF THE EXAMINEE

Anindya Zyoti Pal
CONTROLLER OF EXAMINATIONS

INSTRUCTIONS TO THE EXAMINEE

- An examinee must produce the valid Admit Card in the Examination Centre as and when asked for. Without the valid Admit Card no examinee will be allowed to enter into the Examination Centre.
- An examinee shall take his/her seat at least ten minutes before the commencement of the examination. In exceptional cases, the Centre-in-Charge may grant special permission to an examinee to enter into the Examination Centre after the commencement of the examination but in no case an examinee will be allowed to enter the Examination Centre after twenty minutes of the commencement of the examination. However, no extra time will be granted to such examinee.
- No examinee will be allowed to leave the examination hall till an hour has elapsed from the commencement of the examination. The examinee must hand over his/her answer-script, even if blank, to the Invigilator before leaving the examination hall.
- An examinee shall provide the relevant information only on the space provided in the answer script. Any additional information (viz. Candidate's name/College name etc.) shall lead to cancellation of examination of the paper/course concerned and/or the entire examination.
- An examinee is forbidden to carry into the examination hall or to have in his/her possession any book, note, paper, writings, scribbling or other electronic gadgets like Mobile Phones / Cellular Phones / Satellite Phones / Pagers / Digital Diaries / Programmable Calculators / Smart Watches. He/she will carry his/her Admit Card, Registration Certificate, pen or the like. Any article found in the possession of an examinee in contravention of these instructions shall be liable to be seized by the Invigilator/ Officer-in-Charge.
- An examinee shall neither help / try to help any other examinee nor obtain / try to obtain any help from any examinee or person inside the examination hall. Communication of any nature between an examinee and another examinee or any person during the examination, whether inside or outside the examination hall, is strictly forbidden.
- An examinee shall not write any objectionable or improper remark in his/her answer-script. He/she must not write anything on the question paper.
- An examinee is warned that adoption of unfair means or an attempt to adopt such means during the examination or any breach or attempt to breach any of these instructions or other examination regulations or any type of tampering with the Admit Card, will render him/her liable to expulsion from the examination or to be reported against by the Centre-in-Charge.
- A warning bell shall be rung fifteen minutes before the completion of the examination when the doors of the examination hall(s) shall be closed. Thereafter the examinees shall remain in their seats and must not leave the hall till the invigilators allow them to leave.
- Notwithstanding the issue of this Admit Card, the University shall have the right for any reason which may appear to be sufficient to cancel the admission of any examinee to any Examination Centre, whether before, during or after the examination. The University may also debar an examinee from appearing at any subsequent University examination(s) and the decision of the University in all such cases shall be final and binding.

By Order

THE UNIVERSITY OF BURDWAN

ADMIT CARD



B.Com. SEM-VI EXAMINATION 2023
THREE YEAR DEGREE GENERAL PROGRAMME

Name : **PRITAM DAS** GENDER : **Male**
Son / Daughter of : **SUNIL DAS** Chance Count: 1
College : **HOOGHLY MOHSIN COLLEGE**



Pritam Das

Roll No : **200540510042** Registration No : **202001041635 of 2020-21** Examinee Category : **Regular**

Subject	Course Code	Course Title
TAXATION	DSE-3	Taxation-II
FINANCE	DSE-4	Fundamentals of Financial Management
MATHEMATICS AND STATISTICS	GE-2	Business Mathematics and Statistics
MANAGEMENT	SEC-4	Personal Selling and Salesmanship

Date of Commencement : **18.07.2023**

SIGNATURE OF THE EXAMINEE

Anindya Zyoti Pal
CONTROLLER OF EXAMINATIONS

INSTRUCTIONS TO THE EXAMINEE

- An examinee must produce the valid Admit Card in the Examination Centre as and when asked for. Without the valid Admit Card no examinee will be allowed to enter into the Examination Centre.
- An examinee shall take his/her seat at least ten minutes before the commencement of the examination. In exceptional cases, the Centre-in-Charge may grant special permission to an examinee to enter into the Examination Centre after the commencement of the examination but in no case an examinee will be allowed to enter the Examination Centre after twenty minutes of the commencement of the examination. However, no extra time will be granted to such examinee.
- No examinee will be allowed to leave the examination hall till an hour has elapsed from the commencement of the examination. The examinee must hand over his/her answer-script, even if blank, to the Invigilator before leaving the examination hall.
- An examinee shall provide the relevant information only on the space provided in the answer script. Any additional information (viz. Candidate's name/College name etc.) shall lead to cancellation of examination of the paper/course concerned and/or the entire examination.
- An examinee is forbidden to carry into the examination hall or to have in his/her possession any book, note, paper, writings, scribbling or other electronic gadgets like Mobile Phones / Cellular Phones / Satellite Phones / Pagers / Digital Diaries / Programmable Calculators / Smart Watches. He/she will carry his/her Admit Card, Registration Certificate, pen or the like. Any article found in the possession of an examinee in contravention of these instructions shall be liable to be seized by the Invigilator/ Officer-in-Charge.
- An examinee shall neither help / try to help any other examinee nor obtain / try to obtain any help from any examinee or person inside the examination hall. Communication of any nature between an examinee and another examinee or any person during the examination, whether inside or outside the examination hall, is strictly forbidden.
- An examinee shall not write any objectionable or improper remark in his/her answer-script. He/she must not write anything on the question paper.
- An examinee is warned that adoption of unfair means or an attempt to adopt such means during the examination or any breach or attempt to breach any of these instructions or other examination regulations or any type of tampering with the Admit Card, will render him/her liable to expulsion from the examination or to be reported against by the Centre-in-Charge.
- A warning bell shall be rung fifteen minutes before the completion of the examination when the doors of the examination hall(s) shall be closed. Thereafter the examinees shall remain in their seats and must not leave the hall till the invigilators allow them to leave.
- Notwithstanding the issue of this Admit Card, the University shall have the right for any reason which may appear to be sufficient to cancel the admission of any examinee to any Examination Centre, whether before, during or after the examination. The University may also debar an examinee from appearing at any subsequent University examination(s) and the decision of the University in all such cases shall be final and binding.

By Order

THE UNIVERSITY OF BURDWAN

ADMIT CARD



B.Com. SEM-VI EXAMINATION 2023
THREE YEAR DEGREE GENERAL PROGRAMME

Name : **PRIYA PAUL**

GENDER : **Female**



Son / Daughter of : **PARESH CHANDRA PAUL**

Chance Count: 1

College : **HOOGHLY MOHSIN COLLEGE**

Priya Paul.

Roll No : **200540510043**

Registration No : **202001041636 of 2020-21**

Examinee Category : **Regular**

Subject	Course Code	Course Title
TAXATION	DSE-3	Taxation-II
FINANCE	DSE-4	Fundamentals of Financial Management
MATHEMATICS AND STATISTICS	GE-2	Business Mathematics and Statistics
MANAGEMENT	SEC-4	Personal Selling and Salesmanship

Date of Commencement : **18.07.2023**

SIGNATURE OF THE EXAMINEE

Anindya Zyoti Pal
CONTROLLER OF EXAMINATIONS

INSTRUCTIONS TO THE EXAMINEE

- An examinee must produce the valid Admit Card in the Examination Centre as and when asked for. Without the valid Admit Card no examinee will be allowed to enter into the Examination Centre.
- An examinee shall take his/her seat at least ten minutes before the commencement of the examination. In exceptional cases, the Centre-in-Charge may grant special permission to an examinee to enter into the Examination Centre after the commencement of the examination but in no case an examinee will be allowed to enter the Examination Centre after twenty minutes of the commencement of the examination. However, no extra time will be granted to such examinee.
- No examinee will be allowed to leave the examination hall till an hour has elapsed from the commencement of the examination. The examinee must hand over his/her answer-script, even if blank, to the Invigilator before leaving the examination hall.
- An examinee shall provide the relevant information only on the space provided in the answer script. Any additional information (viz. Candidate's name/College name etc.) shall lead to cancellation of examination of the paper/course concerned and/or the entire examination.
- An examinee is forbidden to carry into the examination hall or to have in his/her possession any book, note, paper, writings, scribbling or other electronic gadgets like Mobile Phones / Cellular Phones / Satellite Phones / Pagers / Digital Diaries / Programmable Calculators / Smart Watches. He/she will carry his/her Admit Card, Registration Certificate, pen or the like. Any article found in the possession of an examinee in contravention of these instructions shall be liable to be seized by the Invigilator/ Officer-in-Charge.
- An examinee shall neither help / try to help any other examinee nor obtain / try to obtain any help from any examinee or person inside the examination hall. Communication of any nature between an examinee and another examinee or any person during the examination, whether inside or outside the examination hall, is strictly forbidden.
- An examinee shall not write any objectionable or improper remark in his/her answer-script. He/she must not write anything on the question paper.
- An examinee is warned that adoption of unfair means or an attempt to adopt such means during the examination or any breach or attempt to breach any of these instructions or other examination regulations or any type of tampering with the Admit Card, will render him/her liable to expulsion from the examination or to be reported against by the Centre-in-Charge.
- A warning bell shall be rung fifteen minutes before the completion of the examination when the doors of the examination hall(s) shall be closed. Thereafter the examinees shall remain in their seats and must not leave the hall till the invigilators allow them to leave.
- Notwithstanding the issue of this Admit Card, the University shall have the right for any reason which may appear to be sufficient to cancel the admission of any examinee to any Examination Centre, whether before, during or after the examination. The University may also debar an examinee from appearing at any subsequent University examination(s) and the decision of the University in all such cases shall be final and binding.

By Order

THE UNIVERSITY OF BURDWAN

ADMIT CARD



B.Com. SEM-VI EXAMINATION 2023
THREE YEAR DEGREE GENERAL PROGRAMME

Name : **PRIYAM CHANDA** GENDER : **Male**

Son / Daughter of : **PHALGUNI CHANDA** Chance Count: 1

College : **HOOGHLY MOHSIN COLLEGE**



Priyam Chanda

Roll No : **200540510044** Registration No : **202001041637 of 2020-21** Examinee Category : **Regular**

Subject	Course Code	Course Title
TAXATION	DSE-3	Taxation-II
FINANCE	DSE-4	Fundamentals of Financial Management
MATHEMATICS AND STATISTICS	GE-2	Business Mathematics and Statistics
MANAGEMENT	SEC-4	Personal Selling and Salesmanship

Date of Commencement : **18.07.2023**

SIGNATURE OF THE EXAMINEE

Anindya Zyoti Pal
CONTROLLER OF EXAMINATIONS

INSTRUCTIONS TO THE EXAMINEE

- An examinee must produce the valid Admit Card in the Examination Centre as and when asked for. Without the valid Admit Card no examinee will be allowed to enter into the Examination Centre.
- An examinee shall take his/her seat at least ten minutes before the commencement of the examination. In exceptional cases, the Centre-in-Charge may grant special permission to an examinee to enter into the Examination Centre after the commencement of the examination but in no case an examinee will be allowed to enter the Examination Centre after twenty minutes of the commencement of the examination. However, no extra time will be granted to such examinee.
- No examinee will be allowed to leave the examination hall till an hour has elapsed from the commencement of the examination. The examinee must hand over his/her answer-script, even if blank, to the Invigilator before leaving the examination hall.
- An examinee shall provide the relevant information only on the space provided in the answer script. Any additional information (viz. Candidate's name/College name etc.) shall lead to cancellation of examination of the paper/course concerned and/or the entire examination.
- An examinee is forbidden to carry into the examination hall or to have in his/her possession any book, note, paper, writings, scribbling or other electronic gadgets like Mobile Phones / Cellular Phones / Satellite Phones / Pagers / Digital Diaries / Programmable Calculators / Smart Watches. He/she will carry his/her Admit Card, Registration Certificate, pen or the like. Any article found in the possession of an examinee in contravention of these instructions shall be liable to be seized by the Invigilator/ Officer-in-Charge.
- An examinee shall neither help / try to help any other examinee nor obtain / try to obtain any help from any examinee or person inside the examination hall. Communication of any nature between an examinee and another examinee or any person during the examination, whether inside or outside the examination hall, is strictly forbidden.
- An examinee shall not write any objectionable or improper remark in his/her answer-script. He/she must not write anything on the question paper.
- An examinee is warned that adoption of unfair means or an attempt to adopt such means during the examination or any breach or attempt to breach any of these instructions or other examination regulations or any type of tampering with the Admit Card, will render him/her liable to expulsion from the examination or to be reported against by the Centre-in-Charge.
- A warning bell shall be rung fifteen minutes before the completion of the examination when the doors of the examination hall(s) shall be closed. Thereafter the examinees shall remain in their seats and must not leave the hall till the invigilators allow them to leave.
- Notwithstanding the issue of this Admit Card, the University shall have the right for any reason which may appear to be sufficient to cancel the admission of any examinee to any Examination Centre, whether before, during or after the examination. The University may also debar an examinee from appearing at any subsequent University examination(s) and the decision of the University in all such cases shall be final and binding.

By Order

THE UNIVERSITY OF BURDWAN

ADMIT CARD



B.Com. SEM-VI EXAMINATION 2023
THREE YEAR DEGREE GENERAL PROGRAMME

Name : **RAHUL DAS** GENDER : **Male**

Son / Daughter of : **PRAN KRISHNA DAS** Chance Count: 1

College : **HOOGHLY MOHSIN COLLEGE**



Rahul Das

Roll No : **200540510045** Registration No : **202001041638 of 2020-21** Examinee Category : **Regular**

Subject	Course Code	Course Title
TAXATION	DSE-3	Taxation-II
FINANCE	DSE-4	Fundamentals of Financial Management
MATHEMATICS AND STATISTICS	GE-2	Business Mathematics and Statistics
MANAGEMENT	SEC-4	Personal Selling and Salesmanship

Date of Commencement : **18.07.2023**

SIGNATURE OF THE EXAMINEE

Anindya Zyoti Pal
CONTROLLER OF EXAMINATIONS

INSTRUCTIONS TO THE EXAMINEE

- An examinee must produce the valid Admit Card in the Examination Centre as and when asked for. Without the valid Admit Card no examinee will be allowed to enter into the Examination Centre.
- An examinee shall take his/her seat at least ten minutes before the commencement of the examination. In exceptional cases, the Centre-in-Charge may grant special permission to an examinee to enter into the Examination Centre after the commencement of the examination but in no case an examinee will be allowed to enter the Examination Centre after twenty minutes of the commencement of the examination. However, no extra time will be granted to such examinee.
- No examinee will be allowed to leave the examination hall till an hour has elapsed from the commencement of the examination. The examinee must hand over his/her answer-script, even if blank, to the Invigilator before leaving the examination hall.
- An examinee shall provide the relevant information only on the space provided in the answer script. Any additional information (viz. Candidate's name/College name etc.) shall lead to cancellation of examination of the paper/course concerned and/or the entire examination.
- An examinee is forbidden to carry into the examination hall or to have in his/her possession any book, note, paper, writings, scribbling or other electronic gadgets like Mobile Phones / Cellular Phones / Satellite Phones / Pagers / Digital Diaries / Programmable Calculators / Smart Watches. He/she will carry his/her Admit Card, Registration Certificate, pen or the like. Any article found in the possession of an examinee in contravention of these instructions shall be liable to be seized by the Invigilator/ Officer-in-Charge.
- An examinee shall neither help / try to help any other examinee nor obtain / try to obtain any help from any examinee or person inside the examination hall. Communication of any nature between an examinee and another examinee or any person during the examination, whether inside or outside the examination hall, is strictly forbidden.
- An examinee shall not write any objectionable or improper remark in his/her answer-script. He/she must not write anything on the question paper.
- An examinee is warned that adoption of unfair means or an attempt to adopt such means during the examination or any breach or attempt to breach any of these instructions or other examination regulations or any type of tampering with the Admit Card, will render him/her liable to expulsion from the examination or to be reported against by the Centre-in-Charge.
- A warning bell shall be rung fifteen minutes before the completion of the examination when the doors of the examination hall(s) shall be closed. Thereafter the examinees shall remain in their seats and must not leave the hall till the invigilators allow them to leave.
- Notwithstanding the issue of this Admit Card, the University shall have the right for any reason which may appear to be sufficient to cancel the admission of any examinee to any Examination Centre, whether before, during or after the examination. The University may also debar an examinee from appearing at any subsequent University examination(s) and the decision of the University in all such cases shall be final and binding.

By Order

THE UNIVERSITY OF BURDWAN

ADMIT CARD



B.Com. SEM-VI EXAMINATION 2023
THREE YEAR DEGREE GENERAL PROGRAMME

Name : **RAJ BISWAS** GENDER : **Male**
Son / Daughter of : **KRISHNA PADA BISWAS** Chance Count: 1
College : **HOOGHLY MOHSIN COLLEGE**



Raj Biswas

Roll No : **200540510047** Registration No : **202001041640 of 2020-21** Examinee Category : **Regular**

Subject	Course Code	Course Title
TAXATION	DSE-3	Taxation-II
FINANCE	DSE-4	Fundamentals of Financial Management
MATHEMATICS AND STATISTICS	GE-2	Business Mathematics and Statistics
MANAGEMENT	SEC-4	Personal Selling and Salesmanship

Date of Commencement : **18.07.2023**

SIGNATURE OF THE EXAMINEE

Anindya Zyoti Pal
CONTROLLER OF EXAMINATIONS

INSTRUCTIONS TO THE EXAMINEE

- An examinee must produce the valid Admit Card in the Examination Centre as and when asked for. Without the valid Admit Card no examinee will be allowed to enter into the Examination Centre.
- An examinee shall take his/her seat at least ten minutes before the commencement of the examination. In exceptional cases, the Centre-in-Charge may grant special permission to an examinee to enter into the Examination Centre after the commencement of the examination but in no case an examinee will be allowed to enter the Examination Centre after twenty minutes of the commencement of the examination. However, no extra time will be granted to such examinee.
- No examinee will be allowed to leave the examination hall till an hour has elapsed from the commencement of the examination. The examinee must hand over his/her answer-script, even if blank, to the Invigilator before leaving the examination hall.
- An examinee shall provide the relevant information only on the space provided in the answer script. Any additional information (viz. Candidate's name/College name etc.) shall lead to cancellation of examination of the paper/course concerned and/or the entire examination.
- An examinee is forbidden to carry into the examination hall or to have in his/her possession any book, note, paper, writings, scribbling or other electronic gadgets like Mobile Phones / Cellular Phones / Satellite Phones / Pagers / Digital Diaries / Programmable Calculators / Smart Watches. He/she will carry his/her Admit Card, Registration Certificate, pen or the like. Any article found in the possession of an examinee in contravention of these instructions shall be liable to be seized by the Invigilator/ Officer-in-Charge.
- An examinee shall neither help / try to help any other examinee nor obtain / try to obtain any help from any examinee or person inside the examination hall. Communication of any nature between an examinee and another examinee or any person during the examination, whether inside or outside the examination hall, is strictly forbidden.
- An examinee shall not write any objectionable or improper remark in his/her answer-script. He/she must not write anything on the question paper.
- An examinee is warned that adoption of unfair means or an attempt to adopt such means during the examination or any breach or attempt to breach any of these instructions or other examination regulations or any type of tampering with the Admit Card, will render him/her liable to expulsion from the examination or to be reported against by the Centre-in-Charge.
- A warning bell shall be rung fifteen minutes before the completion of the examination when the doors of the examination hall(s) shall be closed. Thereafter the examinees shall remain in their seats and must not leave the hall till the invigilators allow them to leave.
- Notwithstanding the issue of this Admit Card, the University shall have the right for any reason which may appear to be sufficient to cancel the admission of any examinee to any Examination Centre, whether before, during or after the examination. The University may also debar an examinee from appearing at any subsequent University examination(s) and the decision of the University in all such cases shall be final and binding.

By Order

THE UNIVERSITY OF BURDWAN

ADMIT CARD



B.Com. SEM-VI EXAMINATION 2023
THREE YEAR DEGREE GENERAL PROGRAMME

Name : **RAJIB DAS** GENDER : **Male**

Son / Daughter of : **BHOLA DAS** Chance Count: 1

College : **HOOGHLY MOHSIN COLLEGE**



Roll No : **200540510048** Registration No : **202001041641 of 2020-21** Examinee Category : **Regular**

Subject	Course Code	Course Title
TAXATION	DSE-3	Taxation-II
FINANCE	DSE-4	Fundamentals of Financial Management
MATHEMATICS AND STATISTICS	GE-2	Business Mathematics and Statistics
MANAGEMENT	SEC-4	Personal Selling and Salesmanship

Date of Commencement : **18.07.2023**

SIGNATURE OF THE EXAMINEE

Anindya Zyoti Pal
CONTROLLER OF EXAMINATIONS

INSTRUCTIONS TO THE EXAMINEE

- An examinee must produce the valid Admit Card in the Examination Centre as and when asked for. Without the valid Admit Card no examinee will be allowed to enter into the Examination Centre.
- An examinee shall take his/her seat at least ten minutes before the commencement of the examination. In exceptional cases, the Centre-in-Charge may grant special permission to an examinee to enter into the Examination Centre after the commencement of the examination but in no case an examinee will be allowed to enter the Examination Centre after twenty minutes of the commencement of the examination. However, no extra time will be granted to such examinee.
- No examinee will be allowed to leave the examination hall till an hour has elapsed from the commencement of the examination. The examinee must hand over his/her answer-script, even if blank, to the Invigilator before leaving the examination hall.
- An examinee shall provide the relevant information only on the space provided in the answer script. Any additional information (viz. Candidate's name/College name etc.) shall lead to cancellation of examination of the paper/course concerned and/or the entire examination.
- An examinee is forbidden to carry into the examination hall or to have in his/her possession any book, note, paper, writings, scribbling or other electronic gadgets like Mobile Phones / Cellular Phones / Satellite Phones / Pagers / Digital Diaries / Programmable Calculators / Smart Watches. He/she will carry his/her Admit Card, Registration Certificate, pen or the like. Any article found in the possession of an examinee in contravention of these instructions shall be liable to be seized by the Invigilator/ Officer-in-Charge.
- An examinee shall neither help / try to help any other examinee nor obtain / try to obtain any help from any examinee or person inside the examination hall. Communication of any nature between an examinee and another examinee or any person during the examination, whether inside or outside the examination hall, is strictly forbidden.
- An examinee shall not write any objectionable or improper remark in his/her answer-script. He/she must not write anything on the question paper.
- An examinee is warned that adoption of unfair means or an attempt to adopt such means during the examination or any breach or attempt to breach any of these instructions or other examination regulations or any type of tampering with the Admit Card, will render him/her liable to expulsion from the examination or to be reported against by the Centre-in-Charge.
- A warning bell shall be rung fifteen minutes before the completion of the examination when the doors of the examination hall(s) shall be closed. Thereafter the examinees shall remain in their seats and must not leave the hall till the invigilators allow them to leave.
- Notwithstanding the issue of this Admit Card, the University shall have the right for any reason which may appear to be sufficient to cancel the admission of any examinee to any Examination Centre, whether before, during or after the examination. The University may also debar an examinee from appearing at any subsequent University examination(s) and the decision of the University in all such cases shall be final and binding.

By Order

THE UNIVERSITY OF BURDWAN

ADMIT CARD



B.Com. SEM-VI EXAMINATION 2023
THREE YEAR DEGREE GENERAL PROGRAMME

Name : **RAJKUMARI BHAGAT** GENDER : **Female**
Son / Daughter of : **RAMNATH BHAGAT** Chance Count: **1**
College : **HOOGHLY MOHSIN COLLEGE**



Rajkumari Bhagat

Roll No : **200540510049** Registration No : **202001041642 of 2020-21** Examinee Category : **Regular**

Subject	Course Code	Course Title
TAXATION	DSE-3	Taxation-II
FINANCE	DSE-4	Fundamentals of Financial Management
MATHEMATICS AND STATISTICS	GE-2	Business Mathematics and Statistics
MANAGEMENT	SEC-4	Personal Selling and Salesmanship

Date of Commencement : **18.07.2023**

SIGNATURE OF THE EXAMINEE

Anindya Zyoti Pal
CONTROLLER OF EXAMINATIONS

INSTRUCTIONS TO THE EXAMINEE

- An examinee must produce the valid Admit Card in the Examination Centre as and when asked for. Without the valid Admit Card no examinee will be allowed to enter into the Examination Centre.
- An examinee shall take his/her seat at least ten minutes before the commencement of the examination. In exceptional cases, the Centre-in-Charge may grant special permission to an examinee to enter into the Examination Centre after the commencement of the examination but in no case an examinee will be allowed to enter the Examination Centre after twenty minutes of the commencement of the examination. However, no extra time will be granted to such examinee.
- No examinee will be allowed to leave the examination hall till an hour has elapsed from the commencement of the examination. The examinee must hand over his/her answer-script, even if blank, to the Invigilator before leaving the examination hall.
- An examinee shall provide the relevant information only on the space provided in the answer script. Any additional information (viz. Candidate's name/College name etc.) shall lead to cancellation of examination of the paper/course concerned and/or the entire examination.
- An examinee is forbidden to carry into the examination hall or to have in his/her possession any book, note, paper, writings, scribbling or other electronic gadgets like Mobile Phones / Cellular Phones / Satellite Phones / Pagers / Digital Diaries / Programmable Calculators / Smart Watches. He/she will carry his/her Admit Card, Registration Certificate, pen or the like. Any article found in the possession of an examinee in contravention of these instructions shall be liable to be seized by the Invigilator/ Officer-in-Charge.
- An examinee shall neither help / try to help any other examinee nor obtain / try to obtain any help from any examinee or person inside the examination hall. Communication of any nature between an examinee and another examinee or any person during the examination, whether inside or outside the examination hall, is strictly forbidden.
- An examinee shall not write any objectionable or improper remark in his/her answer-script. He/she must not write anything on the question paper.
- An examinee is warned that adoption of unfair means or an attempt to adopt such means during the examination or any breach or attempt to breach any of these instructions or other examination regulations or any type of tampering with the Admit Card, will render him/her liable to expulsion from the examination or to be reported against by the Centre-in-Charge.
- A warning bell shall be rung fifteen minutes before the completion of the examination when the doors of the examination hall(s) shall be closed. Thereafter the examinees shall remain in their seats and must not leave the hall till the invigilators allow them to leave.
- Notwithstanding the issue of this Admit Card, the University shall have the right for any reason which may appear to be sufficient to cancel the admission of any examinee to any Examination Centre, whether before, during or after the examination. The University may also debar an examinee from appearing at any subsequent University examination(s) and the decision of the University in all such cases shall be final and binding.

By Order

THE UNIVERSITY OF BURDWAN

ADMIT CARD



B.Com. SEM-VI EXAMINATION 2023
THREE YEAR DEGREE GENERAL PROGRAMME

Name : **RANAJIT DAS** GENDER : **Male**
Son / Daughter of : **BIREN DAS** Chance Count: **1**
College : **HOOGHLY MOHSIN COLLEGE**



Ranajit Das

Roll No : **200540510050** Registration No : **202001041643 of 2020-21** Examinee Category : **Regular**

Subject	Course Code	Course Title
TAXATION	DSE-3	Taxation-II
FINANCE	DSE-4	Fundamentals of Financial Management
MATHEMATICS AND STATISTICS	GE-2	Business Mathematics and Statistics
MANAGEMENT	SEC-4	Personal Selling and Salesmanship

Date of Commencement : **18.07.2023**

SIGNATURE OF THE EXAMINEE

Anindya Zyoti Pal
CONTROLLER OF EXAMINATIONS

INSTRUCTIONS TO THE EXAMINEE

- An examinee must produce the valid Admit Card in the Examination Centre as and when asked for. Without the valid Admit Card no examinee will be allowed to enter into the Examination Centre.
- An examinee shall take his/her seat at least ten minutes before the commencement of the examination. In exceptional cases, the Centre-in-Charge may grant special permission to an examinee to enter into the Examination Centre after the commencement of the examination but in no case an examinee will be allowed to enter the Examination Centre after twenty minutes of the commencement of the examination. However, no extra time will be granted to such examinee.
- No examinee will be allowed to leave the examination hall till an hour has elapsed from the commencement of the examination. The examinee must hand over his/her answer-script, even if blank, to the Invigilator before leaving the examination hall.
- An examinee shall provide the relevant information only on the space provided in the answer script. Any additional information (viz. Candidate's name/College name etc.) shall lead to cancellation of examination of the paper/course concerned and/or the entire examination.
- An examinee is forbidden to carry into the examination hall or to have in his/her possession any book, note, paper, writings, scribbling or other electronic gadgets like Mobile Phones / Cellular Phones / Satellite Phones / Pagers / Digital Diaries / Programmable Calculators / Smart Watches. He/she will carry his/her Admit Card, Registration Certificate, pen or the like. Any article found in the possession of an examinee in contravention of these instructions shall be liable to be seized by the Invigilator/ Officer-in-Charge.
- An examinee shall neither help / try to help any other examinee nor obtain / try to obtain any help from any examinee or person inside the examination hall. Communication of any nature between an examinee and another examinee or any person during the examination, whether inside or outside the examination hall, is strictly forbidden.
- An examinee shall not write any objectionable or improper remark in his/her answer-script. He/she must not write anything on the question paper.
- An examinee is warned that adoption of unfair means or an attempt to adopt such means during the examination or any breach or attempt to breach any of these instructions or other examination regulations or any type of tampering with the Admit Card, will render him/her liable to expulsion from the examination or to be reported against by the Centre-in-Charge.
- A warning bell shall be rung fifteen minutes before the completion of the examination when the doors of the examination hall(s) shall be closed. Thereafter the examinees shall remain in their seats and must not leave the hall till the invigilators allow them to leave.
- Notwithstanding the issue of this Admit Card, the University shall have the right for any reason which may appear to be sufficient to cancel the admission of any examinee to any Examination Centre, whether before, during or after the examination. The University may also debar an examinee from appearing at any subsequent University examination(s) and the decision of the University in all such cases shall be final and binding.

By Order

THE UNIVERSITY OF BURDWAN

ADMIT CARD



B.Com. SEM-VI EXAMINATION 2023
THREE YEAR DEGREE GENERAL PROGRAMME

Name : **RIYA GUPTA** GENDER : **Female**

Son / Daughter of : **RAJENDRA GUPTA** Chance Count: 1

College : **HOOGHLY MOHSIN COLLEGE**



Riya Gupta

Roll No : **200540510051** Registration No : **202001041644 of 2020-21** Examinee Category : **Regular**

Subject	Course Code	Course Title
TAXATION	DSE-3	Taxation-II
FINANCE	DSE-4	Fundamentals of Financial Management
MATHEMATICS AND STATISTICS	GE-2	Business Mathematics and Statistics
MANAGEMENT	SEC-4	Personal Selling and Salesmanship

Date of Commencement : **18.07.2023**

SIGNATURE OF THE EXAMINEE

Anindya Zyoti Pal
CONTROLLER OF EXAMINATIONS

INSTRUCTIONS TO THE EXAMINEE

- An examinee must produce the valid Admit Card in the Examination Centre as and when asked for. Without the valid Admit Card no examinee will be allowed to enter into the Examination Centre.
- An examinee shall take his/her seat at least ten minutes before the commencement of the examination. In exceptional cases, the Centre-in-Charge may grant special permission to an examinee to enter into the Examination Centre after the commencement of the examination but in no case an examinee will be allowed to enter the Examination Centre after twenty minutes of the commencement of the examination. However, no extra time will be granted to such examinee.
- No examinee will be allowed to leave the examination hall till an hour has elapsed from the commencement of the examination. The examinee must hand over his/her answer-script, even if blank, to the Invigilator before leaving the examination hall.
- An examinee shall provide the relevant information only on the space provided in the answer script. Any additional information (viz. Candidate's name/College name etc.) shall lead to cancellation of examination of the paper/course concerned and/or the entire examination.
- An examinee is forbidden to carry into the examination hall or to have in his/her possession any book, note, paper, writings, scribbling or other electronic gadgets like Mobile Phones / Cellular Phones / Satellite Phones / Pagers / Digital Diaries / Programmable Calculators / Smart Watches. He/she will carry his/her Admit Card, Registration Certificate, pen or the like. Any article found in the possession of an examinee in contravention of these instructions shall be liable to be seized by the Invigilator/ Officer-in-Charge.
- An examinee shall neither help / try to help any other examinee nor obtain / try to obtain any help from any examinee or person inside the examination hall. Communication of any nature between an examinee and another examinee or any person during the examination, whether inside or outside the examination hall, is strictly forbidden.
- An examinee shall not write any objectionable or improper remark in his/her answer-script. He/she must not write anything on the question paper.
- An examinee is warned that adoption of unfair means or an attempt to adopt such means during the examination or any breach or attempt to breach any of these instructions or other examination regulations or any type of tampering with the Admit Card, will render him/her liable to expulsion from the examination or to be reported against by the Centre-in-Charge.
- A warning bell shall be rung fifteen minutes before the completion of the examination when the doors of the examination hall(s) shall be closed. Thereafter the examinees shall remain in their seats and must not leave the hall till the invigilators allow them to leave.
- Notwithstanding the issue of this Admit Card, the University shall have the right for any reason which may appear to be sufficient to cancel the admission of any examinee to any Examination Centre, whether before, during or after the examination. The University may also debar an examinee from appearing at any subsequent University examination(s) and the decision of the University in all such cases shall be final and binding.

By Order

THE UNIVERSITY OF BURDWAN

ADMIT CARD



B.Com. SEM-VI EXAMINATION 2023
THREE YEAR DEGREE GENERAL PROGRAMME

Name : **ROHIT KUMAR PASWAN** GENDER : **Male**

Son / Daughter of : **CHHATU PASWAN** Chance Count: 1

College : **HOOGHLY MOHSIN COLLEGE**



Rohit Kumar Paswan

Roll No : **200540510052** Registration No : **202001041645 of 2020-21** Examinee Category : **Regular**

Subject	Course Code	Course Title
TAXATION	DSE-3	Taxation-II
FINANCE	DSE-4	Fundamentals of Financial Management
MATHEMATICS AND STATISTICS	GE-2	Business Mathematics and Statistics
MANAGEMENT	SEC-4	Personal Selling and Salesmanship

Date of Commencement : **18.07.2023**

SIGNATURE OF THE EXAMINEE

Anindya Zyoti Pal
CONTROLLER OF EXAMINATIONS

INSTRUCTIONS TO THE EXAMINEE

- An examinee must produce the valid Admit Card in the Examination Centre as and when asked for. Without the valid Admit Card no examinee will be allowed to enter into the Examination Centre.
- An examinee shall take his/her seat at least ten minutes before the commencement of the examination. In exceptional cases, the Centre-in-Charge may grant special permission to an examinee to enter into the Examination Centre after the commencement of the examination but in no case an examinee will be allowed to enter the Examination Centre after twenty minutes of the commencement of the examination. However, no extra time will be granted to such examinee.
- No examinee will be allowed to leave the examination hall till an hour has elapsed from the commencement of the examination. The examinee must hand over his/her answer-script, even if blank, to the Invigilator before leaving the examination hall.
- An examinee shall provide the relevant information only on the space provided in the answer script. Any additional information (viz. Candidate's name/College name etc.) shall lead to cancellation of examination of the paper/course concerned and/or the entire examination.
- An examinee is forbidden to carry into the examination hall or to have in his/her possession any book, note, paper, writings, scribbling or other electronic gadgets like Mobile Phones / Cellular Phones / Satellite Phones / Pagers / Digital Diaries / Programmable Calculators / Smart Watches. He/she will carry his/her Admit Card, Registration Certificate, pen or the like. Any article found in the possession of an examinee in contravention of these instructions shall be liable to be seized by the Invigilator/ Officer-in-Charge.
- An examinee shall neither help / try to help any other examinee nor obtain / try to obtain any help from any examinee or person inside the examination hall. Communication of any nature between an examinee and another examinee or any person during the examination, whether inside or outside the examination hall, is strictly forbidden.
- An examinee shall not write any objectionable or improper remark in his/her answer-script. He/she must not write anything on the question paper.
- An examinee is warned that adoption of unfair means or an attempt to adopt such means during the examination or any breach or attempt to breach any of these instructions or other examination regulations or any type of tampering with the Admit Card, will render him/her liable to expulsion from the examination or to be reported against by the Centre-in-Charge.
- A warning bell shall be rung fifteen minutes before the completion of the examination when the doors of the examination hall(s) shall be closed. Thereafter the examinees shall remain in their seats and must not leave the hall till the invigilators allow them to leave.
- Notwithstanding the issue of this Admit Card, the University shall have the right for any reason which may appear to be sufficient to cancel the admission of any examinee to any Examination Centre, whether before, during or after the examination. The University may also debar an examinee from appearing at any subsequent University examination(s) and the decision of the University in all such cases shall be final and binding.

By Order

THE UNIVERSITY OF BURDWAN

ADMIT CARD



B.Com. SEM-VI EXAMINATION 2023
THREE YEAR DEGREE GENERAL PROGRAMME

Name : **ROHIT SAHA** GENDER : **Male**

Son / Daughter of : **SAMBHU SAHA** Chance Count: 1

College : **HOOGHLY MOHSIN COLLEGE**



Roll No : **200540510053** Registration No : **202001041646 of 2020-21** Examinee Category : **Regular**

Subject	Course Code	Course Title
TAXATION	DSE-3	Taxation-II
FINANCE	DSE-4	Fundamentals of Financial Management
MATHEMATICS AND STATISTICS	GE-2	Business Mathematics and Statistics
MANAGEMENT	SEC-4	Personal Selling and Salesmanship

Date of Commencement : **18.07.2023**

SIGNATURE OF THE EXAMINEE

Anindya Zyoti Pal
CONTROLLER OF EXAMINATIONS

INSTRUCTIONS TO THE EXAMINEE

- An examinee must produce the valid Admit Card in the Examination Centre as and when asked for. Without the valid Admit Card no examinee will be allowed to enter into the Examination Centre.
- An examinee shall take his/her seat at least ten minutes before the commencement of the examination. In exceptional cases, the Centre-in-Charge may grant special permission to an examinee to enter into the Examination Centre after the commencement of the examination but in no case an examinee will be allowed to enter the Examination Centre after twenty minutes of the commencement of the examination. However, no extra time will be granted to such examinee.
- No examinee will be allowed to leave the examination hall till an hour has elapsed from the commencement of the examination. The examinee must hand over his/her answer-script, even if blank, to the Invigilator before leaving the examination hall.
- An examinee shall provide the relevant information only on the space provided in the answer script. Any additional information (viz. Candidate's name/College name etc.) shall lead to cancellation of examination of the paper/course concerned and/or the entire examination.
- An examinee is forbidden to carry into the examination hall or to have in his/her possession any book, note, paper, writings, scribbling or other electronic gadgets like Mobile Phones / Cellular Phones / Satellite Phones / Pagers / Digital Diaries / Programmable Calculators / Smart Watches. He/she will carry his/her Admit Card, Registration Certificate, pen or the like. Any article found in the possession of an examinee in contravention of these instructions shall be liable to be seized by the Invigilator/ Officer-in-Charge.
- An examinee shall neither help / try to help any other examinee nor obtain / try to obtain any help from any examinee or person inside the examination hall. Communication of any nature between an examinee and another examinee or any person during the examination, whether inside or outside the examination hall, is strictly forbidden.
- An examinee shall not write any objectionable or improper remark in his/her answer-script. He/she must not write anything on the question paper.
- An examinee is warned that adoption of unfair means or an attempt to adopt such means during the examination or any breach or attempt to breach any of these instructions or other examination regulations or any type of tampering with the Admit Card, will render him/her liable to expulsion from the examination or to be reported against by the Centre-in-Charge.
- A warning bell shall be rung fifteen minutes before the completion of the examination when the doors of the examination hall(s) shall be closed. Thereafter the examinees shall remain in their seats and must not leave the hall till the invigilators allow them to leave.
- Notwithstanding the issue of this Admit Card, the University shall have the right for any reason which may appear to be sufficient to cancel the admission of any examinee to any Examination Centre, whether before, during or after the examination. The University may also debar an examinee from appearing at any subsequent University examination(s) and the decision of the University in all such cases shall be final and binding.

By Order

THE UNIVERSITY OF BURDWAN

ADMIT CARD



B.Com. SEM-VI EXAMINATION 2023
THREE YEAR DEGREE GENERAL PROGRAMME

Name : **ROHIT SEN** GENDER : **Male**

Son / Daughter of : **ATIN KUMAR SEN** Chance Count: 1

College : **HOOGHLY MOHSIN COLLEGE**

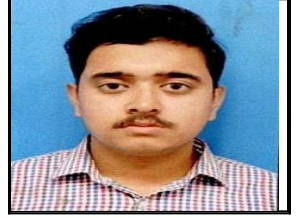

Rohit Sen

Roll No : **200540510054** Registration No : **202001041647 of 2020-21** Examinee Category : **Regular**

Subject	Course Code	Course Title
TAXATION	DSE-3	Taxation-II
FINANCE	DSE-4	Fundamentals of Financial Management
MATHEMATICS AND STATISTICS	GE-2	Business Mathematics and Statistics
MANAGEMENT	SEC-4	Personal Selling and Salesmanship

Date of Commencement : **18.07.2023**

SIGNATURE OF THE EXAMINEE

Anindya Zyoti Pal
CONTROLLER OF EXAMINATIONS

INSTRUCTIONS TO THE EXAMINEE

- An examinee must produce the valid Admit Card in the Examination Centre as and when asked for. Without the valid Admit Card no examinee will be allowed to enter into the Examination Centre.
- An examinee shall take his/her seat at least ten minutes before the commencement of the examination. In exceptional cases, the Centre-in-Charge may grant special permission to an examinee to enter into the Examination Centre after the commencement of the examination but in no case an examinee will be allowed to enter the Examination Centre after twenty minutes of the commencement of the examination. However, no extra time will be granted to such examinee.
- No examinee will be allowed to leave the examination hall till an hour has elapsed from the commencement of the examination. The examinee must hand over his/her answer-script, even if blank, to the Invigilator before leaving the examination hall.
- An examinee shall provide the relevant information only on the space provided in the answer script. Any additional information (viz. Candidate's name/College name etc.) shall lead to cancellation of examination of the paper/course concerned and/or the entire examination.
- An examinee is forbidden to carry into the examination hall or to have in his/her possession any book, note, paper, writings, scribbling or other electronic gadgets like Mobile Phones / Cellular Phones / Satellite Phones / Pagers / Digital Diaries / Programmable Calculators / Smart Watches. He/she will carry his/her Admit Card, Registration Certificate, pen or the like. Any article found in the possession of an examinee in contravention of these instructions shall be liable to be seized by the Invigilator/ Officer-in-Charge.
- An examinee shall neither help / try to help any other examinee nor obtain / try to obtain any help from any examinee or person inside the examination hall. Communication of any nature between an examinee and another examinee or any person during the examination, whether inside or outside the examination hall, is strictly forbidden.
- An examinee shall not write any objectionable or improper remark in his/her answer-script. He/she must not write anything on the question paper.
- An examinee is warned that adoption of unfair means or an attempt to adopt such means during the examination or any breach or attempt to breach any of these instructions or other examination regulations or any type of tampering with the Admit Card, will render him/her liable to expulsion from the examination or to be reported against by the Centre-in-Charge.
- A warning bell shall be rung fifteen minutes before the completion of the examination when the doors of the examination hall(s) shall be closed. Thereafter the examinees shall remain in their seats and must not leave the hall till the invigilators allow them to leave.
- Notwithstanding the issue of this Admit Card, the University shall have the right for any reason which may appear to be sufficient to cancel the admission of any examinee to any Examination Centre, whether before, during or after the examination. The University may also debar an examinee from appearing at any subsequent University examination(s) and the decision of the University in all such cases shall be final and binding.

By Order

THE UNIVERSITY OF BURDWAN

ADMIT CARD



B.Com. SEM-VI EXAMINATION 2023
THREE YEAR DEGREE GENERAL PROGRAMME

Name : **RUPAM NANDY** GENDER : **Male**
Son / Daughter of : **ARUP NANDY** Chance Count: **1**
College : **HOOGHLY MOHSIN COLLEGE**



Roll No : **200540510055** Registration No : **202001041648 of 2020-21** Examinee Category : **Regular**

Subject	Course Code	Course Title
TAXATION	DSE-3	Taxation-II
FINANCE	DSE-4	Fundamentals of Financial Management
MATHEMATICS AND STATISTICS	GE-2	Business Mathematics and Statistics
MANAGEMENT	SEC-4	Personal Selling and Salesmanship

Date of Commencement : **18.07.2023**

SIGNATURE OF THE EXAMINEE

Anindya Zyoti Pal
CONTROLLER OF EXAMINATIONS

INSTRUCTIONS TO THE EXAMINEE

- An examinee must produce the valid Admit Card in the Examination Centre as and when asked for. Without the valid Admit Card no examinee will be allowed to enter into the Examination Centre.
- An examinee shall take his/her seat at least ten minutes before the commencement of the examination. In exceptional cases, the Centre-in-Charge may grant special permission to an examinee to enter into the Examination Centre after the commencement of the examination but in no case an examinee will be allowed to enter the Examination Centre after twenty minutes of the commencement of the examination. However, no extra time will be granted to such examinee.
- No examinee will be allowed to leave the examination hall till an hour has elapsed from the commencement of the examination. The examinee must hand over his/her answer-script, even if blank, to the Invigilator before leaving the examination hall.
- An examinee shall provide the relevant information only on the space provided in the answer script. Any additional information (viz. Candidate's name/College name etc.) shall lead to cancellation of examination of the paper/course concerned and/or the entire examination.
- An examinee is forbidden to carry into the examination hall or to have in his/her possession any book, note, paper, writings, scribbling or other electronic gadgets like Mobile Phones / Cellular Phones / Satellite Phones / Pagers / Digital Diaries / Programmable Calculators / Smart Watches. He/she will carry his/her Admit Card, Registration Certificate, pen or the like. Any article found in the possession of an examinee in contravention of these instructions shall be liable to be seized by the Invigilator/ Officer-in-Charge.
- An examinee shall neither help / try to help any other examinee nor obtain / try to obtain any help from any examinee or person inside the examination hall. Communication of any nature between an examinee and another examinee or any person during the examination, whether inside or outside the examination hall, is strictly forbidden.
- An examinee shall not write any objectionable or improper remark in his/her answer-script. He/she must not write anything on the question paper.
- An examinee is warned that adoption of unfair means or an attempt to adopt such means during the examination or any breach or attempt to breach any of these instructions or other examination regulations or any type of tampering with the Admit Card, will render him/her liable to expulsion from the examination or to be reported against by the Centre-in-Charge.
- A warning bell shall be rung fifteen minutes before the completion of the examination when the doors of the examination hall(s) shall be closed. Thereafter the examinees shall remain in their seats and must not leave the hall till the invigilators allow them to leave.
- Notwithstanding the issue of this Admit Card, the University shall have the right for any reason which may appear to be sufficient to cancel the admission of any examinee to any Examination Centre, whether before, during or after the examination. The University may also debar an examinee from appearing at any subsequent University examination(s) and the decision of the University in all such cases shall be final and binding.

By Order

THE UNIVERSITY OF BURDWAN

ADMIT CARD



B.Com. SEM-VI EXAMINATION 2023
THREE YEAR DEGREE GENERAL PROGRAMME

Name : **SANJANA KUMARI**

GENDER : **Female**



Son / Daughter of : **VINOD KUMAR PRASAD**

Chance Count: 1

College : **HOOGHLY MOHSIN COLLEGE**

Sanjana Kumari

Roll No : **200540510056**

Registration No : **202001041649 of 2020-21**

Examinee Category : **Regular**

Subject	Course Code	Course Title
TAXATION	DSE-3	Taxation-II
FINANCE	DSE-4	Fundamentals of Financial Management
MATHEMATICS AND STATISTICS	GE-2	Business Mathematics and Statistics
MANAGEMENT	SEC-4	Personal Selling and Salesmanship

Date of Commencement : **18.07.2023**

SIGNATURE OF THE EXAMINEE

Anindya Zyoti Pal
CONTROLLER OF EXAMINATIONS

INSTRUCTIONS TO THE EXAMINEE

- An examinee must produce the valid Admit Card in the Examination Centre as and when asked for. Without the valid Admit Card no examinee will be allowed to enter into the Examination Centre.
- An examinee shall take his/her seat at least ten minutes before the commencement of the examination. In exceptional cases, the Centre-in-Charge may grant special permission to an examinee to enter into the Examination Centre after the commencement of the examination but in no case an examinee will be allowed to enter the Examination Centre after twenty minutes of the commencement of the examination. However, no extra time will be granted to such examinee.
- No examinee will be allowed to leave the examination hall till an hour has elapsed from the commencement of the examination. The examinee must hand over his/her answer-script, even if blank, to the Invigilator before leaving the examination hall.
- An examinee shall provide the relevant information only on the space provided in the answer script. Any additional information (viz. Candidate's name/College name etc.) shall lead to cancellation of examination of the paper/course concerned and/or the entire examination.
- An examinee is forbidden to carry into the examination hall or to have in his/her possession any book, note, paper, writings, scribbling or other electronic gadgets like Mobile Phones / Cellular Phones / Satellite Phones / Pagers / Digital Diaries / Programmable Calculators / Smart Watches. He/she will carry his/her Admit Card, Registration Certificate, pen or the like. Any article found in the possession of an examinee in contravention of these instructions shall be liable to be seized by the Invigilator/ Officer-in-Charge.
- An examinee shall neither help / try to help any other examinee nor obtain / try to obtain any help from any examinee or person inside the examination hall. Communication of any nature between an examinee and another examinee or any person during the examination, whether inside or outside the examination hall, is strictly forbidden.
- An examinee shall not write any objectionable or improper remark in his/her answer-script. He/she must not write anything on the question paper.
- An examinee is warned that adoption of unfair means or an attempt to adopt such means during the examination or any breach or attempt to breach any of these instructions or other examination regulations or any type of tampering with the Admit Card, will render him/her liable to expulsion from the examination or to be reported against by the Centre-in-Charge.
- A warning bell shall be rung fifteen minutes before the completion of the examination when the doors of the examination hall(s) shall be closed. Thereafter the examinees shall remain in their seats and must not leave the hall till the invigilators allow them to leave.
- Notwithstanding the issue of this Admit Card, the University shall have the right for any reason which may appear to be sufficient to cancel the admission of any examinee to any Examination Centre, whether before, during or after the examination. The University may also debar an examinee from appearing at any subsequent University examination(s) and the decision of the University in all such cases shall be final and binding.

By Order

THE UNIVERSITY OF BURDWAN

ADMIT CARD



B.Com. SEM-VI EXAMINATION 2023
THREE YEAR DEGREE GENERAL PROGRAMME

Name : **SARADA SASMAL**

GENDER : **Female**



Son / Daughter of : **AVEDANANDA SASMAL**

Chance Count: 1

College : **HOOGHLY MOHSIN COLLEGE**

Sarada Sasmal

Roll No : **200540510057**

Registration No : **202001041650 of 2020-21**

Examinee Category : **Regular**

Subject	Course Code	Course Title
TAXATION	DSE-3	Taxation-II
FINANCE	DSE-4	Fundamentals of Financial Management
MATHEMATICS AND STATISTICS	GE-2	Business Mathematics and Statistics
MANAGEMENT	SEC-4	Personal Selling and Salesmanship

Date of Commencement : **18.07.2023**

SIGNATURE OF THE EXAMINEE

Anindya Zyoti Pal
CONTROLLER OF EXAMINATIONS

INSTRUCTIONS TO THE EXAMINEE

- An examinee must produce the valid Admit Card in the Examination Centre as and when asked for. Without the valid Admit Card no examinee will be allowed to enter into the Examination Centre.
- An examinee shall take his/her seat at least ten minutes before the commencement of the examination. In exceptional cases, the Centre-in-Charge may grant special permission to an examinee to enter into the Examination Centre after the commencement of the examination but in no case an examinee will be allowed to enter the Examination Centre after twenty minutes of the commencement of the examination. However, no extra time will be granted to such examinee.
- No examinee will be allowed to leave the examination hall till an hour has elapsed from the commencement of the examination. The examinee must hand over his/her answer-script, even if blank, to the Invigilator before leaving the examination hall.
- An examinee shall provide the relevant information only on the space provided in the answer script. Any additional information (viz. Candidate's name/College name etc.) shall lead to cancellation of examination of the paper/course concerned and/or the entire examination.
- An examinee is forbidden to carry into the examination hall or to have in his/her possession any book, note, paper, writings, scribbling or other electronic gadgets like Mobile Phones / Cellular Phones / Satellite Phones / Pagers / Digital Diaries / Programmable Calculators / Smart Watches. He/she will carry his/her Admit Card, Registration Certificate, pen or the like. Any article found in the possession of an examinee in contravention of these instructions shall be liable to be seized by the Invigilator/ Officer-in-Charge.
- An examinee shall neither help / try to help any other examinee nor obtain / try to obtain any help from any examinee or person inside the examination hall. Communication of any nature between an examinee and another examinee or any person during the examination, whether inside or outside the examination hall, is strictly forbidden.
- An examinee shall not write any objectionable or improper remark in his/her answer-script. He/she must not write anything on the question paper.
- An examinee is warned that adoption of unfair means or an attempt to adopt such means during the examination or any breach or attempt to breach any of these instructions or other examination regulations or any type of tampering with the Admit Card, will render him/her liable to expulsion from the examination or to be reported against by the Centre-in-Charge.
- A warning bell shall be rung fifteen minutes before the completion of the examination when the doors of the examination hall(s) shall be closed. Thereafter the examinees shall remain in their seats and must not leave the hall till the invigilators allow them to leave.
- Notwithstanding the issue of this Admit Card, the University shall have the right for any reason which may appear to be sufficient to cancel the admission of any examinee to any Examination Centre, whether before, during or after the examination. The University may also debar an examinee from appearing at any subsequent University examination(s) and the decision of the University in all such cases shall be final and binding.

By Order

THE UNIVERSITY OF BURDWAN

ADMIT CARD



B.Com. SEM-VI EXAMINATION 2023
THREE YEAR DEGREE GENERAL PROGRAMME

Name : **SARTHAK DEY** GENDER : **Male**
Son / Daughter of : **SUJOY DEY** Chance Count: 1
College : **HOOGHLY MOHSIN COLLEGE**



Sarthak Dey

Roll No : **200540510058** Registration No : **202001041651 of 2020-21** Examinee Category : **Regular**

Subject	Course Code	Course Title
TAXATION	DSE-3	Taxation-II
FINANCE	DSE-4	Fundamentals of Financial Management
MATHEMATICS AND STATISTICS	GE-2	Business Mathematics and Statistics
MANAGEMENT	SEC-4	Personal Selling and Salesmanship

Date of Commencement : **18.07.2023**

SIGNATURE OF THE EXAMINEE

Anindya Zyoti Pal
CONTROLLER OF EXAMINATIONS

INSTRUCTIONS TO THE EXAMINEE

- An examinee must produce the valid Admit Card in the Examination Centre as and when asked for. Without the valid Admit Card no examinee will be allowed to enter into the Examination Centre.
- An examinee shall take his/her seat at least ten minutes before the commencement of the examination. In exceptional cases, the Centre-in-Charge may grant special permission to an examinee to enter into the Examination Centre after the commencement of the examination but in no case an examinee will be allowed to enter the Examination Centre after twenty minutes of the commencement of the examination. However, no extra time will be granted to such examinee.
- No examinee will be allowed to leave the examination hall till an hour has elapsed from the commencement of the examination. The examinee must hand over his/her answer-script, even if blank, to the Invigilator before leaving the examination hall.
- An examinee shall provide the relevant information only on the space provided in the answer script. Any additional information (viz. Candidate's name/College name etc.) shall lead to cancellation of examination of the paper/course concerned and/or the entire examination.
- An examinee is forbidden to carry into the examination hall or to have in his/her possession any book, note, paper, writings, scribbling or other electronic gadgets like Mobile Phones / Cellular Phones / Satellite Phones / Pagers / Digital Diaries / Programmable Calculators / Smart Watches. He/she will carry his/her Admit Card, Registration Certificate, pen or the like. Any article found in the possession of an examinee in contravention of these instructions shall be liable to be seized by the Invigilator/ Officer-in-Charge.
- An examinee shall neither help / try to help any other examinee nor obtain / try to obtain any help from any examinee or person inside the examination hall. Communication of any nature between an examinee and another examinee or any person during the examination, whether inside or outside the examination hall, is strictly forbidden.
- An examinee shall not write any objectionable or improper remark in his/her answer-script. He/she must not write anything on the question paper.
- An examinee is warned that adoption of unfair means or an attempt to adopt such means during the examination or any breach or attempt to breach any of these instructions or other examination regulations or any type of tampering with the Admit Card, will render him/her liable to expulsion from the examination or to be reported against by the Centre-in-Charge.
- A warning bell shall be rung fifteen minutes before the completion of the examination when the doors of the examination hall(s) shall be closed. Thereafter the examinees shall remain in their seats and must not leave the hall till the invigilators allow them to leave.
- Notwithstanding the issue of this Admit Card, the University shall have the right for any reason which may appear to be sufficient to cancel the admission of any examinee to any Examination Centre, whether before, during or after the examination. The University may also debar an examinee from appearing at any subsequent University examination(s) and the decision of the University in all such cases shall be final and binding.

By Order

THE UNIVERSITY OF BURDWAN

ADMIT CARD



B.Com. SEM-VI EXAMINATION 2023
THREE YEAR DEGREE GENERAL PROGRAMME

Name : **SAYAN DAS** GENDER : **Male**

Son / Daughter of : **LAKSHMAN DAS** Chance Count: 1

College : **HOOGHLY MOHSIN COLLEGE**



Roll No : **200540510059** Registration No : **202001041652 of 2020-21** Examinee Category : **Regular**

Subject	Course Code	Course Title
TAXATION	DSE-3	Taxation-II
FINANCE	DSE-4	Fundamentals of Financial Management
MATHEMATICS AND STATISTICS	GE-2	Business Mathematics and Statistics
MANAGEMENT	SEC-4	Personal Selling and Salesmanship

Date of Commencement : **18.07.2023**

SIGNATURE OF THE EXAMINEE

Anindya Zyoti Pal
CONTROLLER OF EXAMINATIONS

INSTRUCTIONS TO THE EXAMINEE

- An examinee must produce the valid Admit Card in the Examination Centre as and when asked for. Without the valid Admit Card no examinee will be allowed to enter into the Examination Centre.
- An examinee shall take his/her seat at least ten minutes before the commencement of the examination. In exceptional cases, the Centre-in-Charge may grant special permission to an examinee to enter into the Examination Centre after the commencement of the examination but in no case an examinee will be allowed to enter the Examination Centre after twenty minutes of the commencement of the examination. However, no extra time will be granted to such examinee.
- No examinee will be allowed to leave the examination hall till an hour has elapsed from the commencement of the examination. The examinee must hand over his/her answer-script, even if blank, to the Invigilator before leaving the examination hall.
- An examinee shall provide the relevant information only on the space provided in the answer script. Any additional information (viz. Candidate's name/College name etc.) shall lead to cancellation of examination of the paper/course concerned and/or the entire examination.
- An examinee is forbidden to carry into the examination hall or to have in his/her possession any book, note, paper, writings, scribbling or other electronic gadgets like Mobile Phones / Cellular Phones / Satellite Phones / Pagers / Digital Diaries / Programmable Calculators / Smart Watches. He/she will carry his/her Admit Card, Registration Certificate, pen or the like. Any article found in the possession of an examinee in contravention of these instructions shall be liable to be seized by the Invigilator/ Officer-in-Charge.
- An examinee shall neither help / try to help any other examinee nor obtain / try to obtain any help from any examinee or person inside the examination hall. Communication of any nature between an examinee and another examinee or any person during the examination, whether inside or outside the examination hall, is strictly forbidden.
- An examinee shall not write any objectionable or improper remark in his/her answer-script. He/she must not write anything on the question paper.
- An examinee is warned that adoption of unfair means or an attempt to adopt such means during the examination or any breach or attempt to breach any of these instructions or other examination regulations or any type of tampering with the Admit Card, will render him/her liable to expulsion from the examination or to be reported against by the Centre-in-Charge.
- A warning bell shall be rung fifteen minutes before the completion of the examination when the doors of the examination hall(s) shall be closed. Thereafter the examinees shall remain in their seats and must not leave the hall till the invigilators allow them to leave.
- Notwithstanding the issue of this Admit Card, the University shall have the right for any reason which may appear to be sufficient to cancel the admission of any examinee to any Examination Centre, whether before, during or after the examination. The University may also debar an examinee from appearing at any subsequent University examination(s) and the decision of the University in all such cases shall be final and binding.

By Order

THE UNIVERSITY OF BURDWAN

ADMIT CARD



B.Com. SEM-VI EXAMINATION 2023
THREE YEAR DEGREE GENERAL PROGRAMME

Name : **SAYAN DUTTA** GENDER : **Male**
Son / Daughter of : **BIDHAN DUTTA** Chance Count: **1**
College : **HOOGHLY MOHSIN COLLEGE**



Sayan Dutta

Roll No : **200540510060** Registration No : **202001041653 of 2020-21** Examinee Category : **Regular**

Subject	Course Code	Course Title
TAXATION	DSE-3	Taxation-II
FINANCE	DSE-4	Fundamentals of Financial Management
MATHEMATICS AND STATISTICS	GE-2	Business Mathematics and Statistics
MANAGEMENT	SEC-4	Personal Selling and Salesmanship

Date of Commencement : **18.07.2023**

SIGNATURE OF THE EXAMINEE

Anindya Zyoti Pal
CONTROLLER OF EXAMINATIONS

INSTRUCTIONS TO THE EXAMINEE

- An examinee must produce the valid Admit Card in the Examination Centre as and when asked for. Without the valid Admit Card no examinee will be allowed to enter into the Examination Centre.
- An examinee shall take his/her seat at least ten minutes before the commencement of the examination. In exceptional cases, the Centre-in-Charge may grant special permission to an examinee to enter into the Examination Centre after the commencement of the examination but in no case an examinee will be allowed to enter the Examination Centre after twenty minutes of the commencement of the examination. However, no extra time will be granted to such examinee.
- No examinee will be allowed to leave the examination hall till an hour has elapsed from the commencement of the examination. The examinee must hand over his/her answer-script, even if blank, to the Invigilator before leaving the examination hall.
- An examinee shall provide the relevant information only on the space provided in the answer script. Any additional information (viz. Candidate's name/College name etc.) shall lead to cancellation of examination of the paper/course concerned and/or the entire examination.
- An examinee is forbidden to carry into the examination hall or to have in his/her possession any book, note, paper, writings, scribbling or other electronic gadgets like Mobile Phones / Cellular Phones / Satellite Phones / Pagers / Digital Diaries / Programmable Calculators / Smart Watches. He/she will carry his/her Admit Card, Registration Certificate, pen or the like. Any article found in the possession of an examinee in contravention of these instructions shall be liable to be seized by the Invigilator/ Officer-in-Charge.
- An examinee shall neither help / try to help any other examinee nor obtain / try to obtain any help from any examinee or person inside the examination hall. Communication of any nature between an examinee and another examinee or any person during the examination, whether inside or outside the examination hall, is strictly forbidden.
- An examinee shall not write any objectionable or improper remark in his/her answer-script. He/she must not write anything on the question paper.
- An examinee is warned that adoption of unfair means or an attempt to adopt such means during the examination or any breach or attempt to breach any of these instructions or other examination regulations or any type of tampering with the Admit Card, will render him/her liable to expulsion from the examination or to be reported against by the Centre-in-Charge.
- A warning bell shall be rung fifteen minutes before the completion of the examination when the doors of the examination hall(s) shall be closed. Thereafter the examinees shall remain in their seats and must not leave the hall till the invigilators allow them to leave.
- Notwithstanding the issue of this Admit Card, the University shall have the right for any reason which may appear to be sufficient to cancel the admission of any examinee to any Examination Centre, whether before, during or after the examination. The University may also debar an examinee from appearing at any subsequent University examination(s) and the decision of the University in all such cases shall be final and binding.

By Order

THE UNIVERSITY OF BURDWAN

ADMIT CARD



B.Com. SEM-VI EXAMINATION 2023
THREE YEAR DEGREE GENERAL PROGRAMME

Name : **SAYAN MONDAL**

GENDER : **Male**



Son / Daughter of : **SAPTARSHI MONDAL**

Chance Count: **1**

College : **HOOGHLY MOHSIN COLLEGE**

Sayan Mondal

Roll No : **200540510061**

Registration No : **202001041654 of 2020-21**

Examinee Category : **Regular**

Subject	Course Code	Course Title
TAXATION	DSE-3	Taxation-II
FINANCE	DSE-4	Fundamentals of Financial Management
MATHEMATICS AND STATISTICS	GE-2	Business Mathematics and Statistics
MANAGEMENT	SEC-4	Personal Selling and Salesmanship

Date of Commencement : **18.07.2023**

SIGNATURE OF THE EXAMINEE

Anindya Zyoti Pal
CONTROLLER OF EXAMINATIONS

INSTRUCTIONS TO THE EXAMINEE

- An examinee must produce the valid Admit Card in the Examination Centre as and when asked for. Without the valid Admit Card no examinee will be allowed to enter into the Examination Centre.
- An examinee shall take his/her seat at least ten minutes before the commencement of the examination. In exceptional cases, the Centre-in-Charge may grant special permission to an examinee to enter into the Examination Centre after the commencement of the examination but in no case an examinee will be allowed to enter the Examination Centre after twenty minutes of the commencement of the examination. However, no extra time will be granted to such examinee.
- No examinee will be allowed to leave the examination hall till an hour has elapsed from the commencement of the examination. The examinee must hand over his/her answer-script, even if blank, to the Invigilator before leaving the examination hall.
- An examinee shall provide the relevant information only on the space provided in the answer script. Any additional information (viz. Candidate's name/College name etc.) shall lead to cancellation of examination of the paper/course concerned and/or the entire examination.
- An examinee is forbidden to carry into the examination hall or to have in his/her possession any book, note, paper, writings, scribbling or other electronic gadgets like Mobile Phones / Cellular Phones / Satellite Phones / Pagers / Digital Diaries / Programmable Calculators / Smart Watches. He/she will carry his/her Admit Card, Registration Certificate, pen or the like. Any article found in the possession of an examinee in contravention of these instructions shall be liable to be seized by the Invigilator/ Officer-in-Charge.
- An examinee shall neither help / try to help any other examinee nor obtain / try to obtain any help from any examinee or person inside the examination hall. Communication of any nature between an examinee and another examinee or any person during the examination, whether inside or outside the examination hall, is strictly forbidden.
- An examinee shall not write any objectionable or improper remark in his/her answer-script. He/she must not write anything on the question paper.
- An examinee is warned that adoption of unfair means or an attempt to adopt such means during the examination or any breach or attempt to breach any of these instructions or other examination regulations or any type of tampering with the Admit Card, will render him/her liable to expulsion from the examination or to be reported against by the Centre-in-Charge.
- A warning bell shall be rung fifteen minutes before the completion of the examination when the doors of the examination hall(s) shall be closed. Thereafter the examinees shall remain in their seats and must not leave the hall till the invigilators allow them to leave.
- Notwithstanding the issue of this Admit Card, the University shall have the right for any reason which may appear to be sufficient to cancel the admission of any examinee to any Examination Centre, whether before, during or after the examination. The University may also debar an examinee from appearing at any subsequent University examination(s) and the decision of the University in all such cases shall be final and binding.

By Order

THE UNIVERSITY OF BURDWAN

ADMIT CARD



B.Com. SEM-VI EXAMINATION 2023
THREE YEAR DEGREE GENERAL PROGRAMME

Name : **SHABA NOOR** GENDER : **Female**
Son / Daughter of : **MD NOORUDDIN** Chance Count: 1
College : **HOOGHLY MOHSIN COLLEGE**



: *Shaba Noor*

Roll No : **200540510062** Registration No : **202001041655 of 2020-21** Examinee Category : **Regular**

Subject	Course Code	Course Title
TAXATION	DSE-3	Taxation-II
FINANCE	DSE-4	Fundamentals of Financial Management
MATHEMATICS AND STATISTICS	GE-2	Business Mathematics and Statistics
MANAGEMENT	SEC-4	Personal Selling and Salesmanship

Date of Commencement : **18.07.2023**

SIGNATURE OF THE EXAMINEE

Anindya Zyoti Pal
CONTROLLER OF EXAMINATIONS

INSTRUCTIONS TO THE EXAMINEE

- An examinee must produce the valid Admit Card in the Examination Centre as and when asked for. Without the valid Admit Card no examinee will be allowed to enter into the Examination Centre.
- An examinee shall take his/her seat at least ten minutes before the commencement of the examination. In exceptional cases, the Centre-in-Charge may grant special permission to an examinee to enter into the Examination Centre after the commencement of the examination but in no case an examinee will be allowed to enter the Examination Centre after twenty minutes of the commencement of the examination. However, no extra time will be granted to such examinee.
- No examinee will be allowed to leave the examination hall till an hour has elapsed from the commencement of the examination. The examinee must hand over his/her answer-script, even if blank, to the Invigilator before leaving the examination hall.
- An examinee shall provide the relevant information only on the space provided in the answer script. Any additional information (viz. Candidate's name/College name etc.) shall lead to cancellation of examination of the paper/course concerned and/or the entire examination.
- An examinee is forbidden to carry into the examination hall or to have in his/her possession any book, note, paper, writings, scribbling or other electronic gadgets like Mobile Phones / Cellular Phones / Satellite Phones / Pagers / Digital Diaries / Programmable Calculators / Smart Watches. He/she will carry his/her Admit Card, Registration Certificate, pen or the like. Any article found in the possession of an examinee in contravention of these instructions shall be liable to be seized by the Invigilator/ Officer-in-Charge.
- An examinee shall neither help / try to help any other examinee nor obtain / try to obtain any help from any examinee or person inside the examination hall. Communication of any nature between an examinee and another examinee or any person during the examination, whether inside or outside the examination hall, is strictly forbidden.
- An examinee shall not write any objectionable or improper remark in his/her answer-script. He/she must not write anything on the question paper.
- An examinee is warned that adoption of unfair means or an attempt to adopt such means during the examination or any breach or attempt to breach any of these instructions or other examination regulations or any type of tampering with the Admit Card, will render him/her liable to expulsion from the examination or to be reported against by the Centre-in-Charge.
- A warning bell shall be rung fifteen minutes before the completion of the examination when the doors of the examination hall(s) shall be closed. Thereafter the examinees shall remain in their seats and must not leave the hall till the invigilators allow them to leave.
- Notwithstanding the issue of this Admit Card, the University shall have the right for any reason which may appear to be sufficient to cancel the admission of any examinee to any Examination Centre, whether before, during or after the examination. The University may also debar an examinee from appearing at any subsequent University examination(s) and the decision of the University in all such cases shall be final and binding.

By Order

THE UNIVERSITY OF BURDWAN

ADMIT CARD



B.Com. SEM-VI EXAMINATION 2023
THREE YEAR DEGREE GENERAL PROGRAMME

Name : **SNAHOMOY MUKHERJEE** GENDER : **Male**
Son / Daughter of : **GOUTAM MUKHERJEE** Chance Count: **1**
College : **HOOGHLY MOHSIN COLLEGE**



Snahomoy Mukherjee

Roll No : **200540510063** Registration No : **202001041656 of 2020-21** Examinee Category : **Regular**

Subject	Course Code	Course Title
TAXATION	DSE-3	Taxation-II
FINANCE	DSE-4	Fundamentals of Financial Management
MATHEMATICS AND STATISTICS	GE-2	Business Mathematics and Statistics
MANAGEMENT	SEC-4	Personal Selling and Salesmanship

Date of Commencement : **18.07.2023**

SIGNATURE OF THE EXAMINEE

Anindya Zyoti Pal
CONTROLLER OF EXAMINATIONS

INSTRUCTIONS TO THE EXAMINEE

- An examinee must produce the valid Admit Card in the Examination Centre as and when asked for. Without the valid Admit Card no examinee will be allowed to enter into the Examination Centre.
- An examinee shall take his/her seat at least ten minutes before the commencement of the examination. In exceptional cases, the Centre-in-Charge may grant special permission to an examinee to enter into the Examination Centre after the commencement of the examination but in no case an examinee will be allowed to enter the Examination Centre after twenty minutes of the commencement of the examination. However, no extra time will be granted to such examinee.
- No examinee will be allowed to leave the examination hall till an hour has elapsed from the commencement of the examination. The examinee must hand over his/her answer-script, even if blank, to the Invigilator before leaving the examination hall.
- An examinee shall provide the relevant information only on the space provided in the answer script. Any additional information (viz. Candidate's name/College name etc.) shall lead to cancellation of examination of the paper/course concerned and/or the entire examination.
- An examinee is forbidden to carry into the examination hall or to have in his/her possession any book, note, paper, writings, scribbling or other electronic gadgets like Mobile Phones / Cellular Phones / Satellite Phones / Pagers / Digital Diaries / Programmable Calculators / Smart Watches. He/she will carry his/her Admit Card, Registration Certificate, pen or the like. Any article found in the possession of an examinee in contravention of these instructions shall be liable to be seized by the Invigilator/ Officer-in-Charge.
- An examinee shall neither help / try to help any other examinee nor obtain / try to obtain any help from any examinee or person inside the examination hall. Communication of any nature between an examinee and another examinee or any person during the examination, whether inside or outside the examination hall, is strictly forbidden.
- An examinee shall not write any objectionable or improper remark in his/her answer-script. He/she must not write anything on the question paper.
- An examinee is warned that adoption of unfair means or an attempt to adopt such means during the examination or any breach or attempt to breach any of these instructions or other examination regulations or any type of tampering with the Admit Card, will render him/her liable to expulsion from the examination or to be reported against by the Centre-in-Charge.
- A warning bell shall be rung fifteen minutes before the completion of the examination when the doors of the examination hall(s) shall be closed. Thereafter the examinees shall remain in their seats and must not leave the hall till the invigilators allow them to leave.
- Notwithstanding the issue of this Admit Card, the University shall have the right for any reason which may appear to be sufficient to cancel the admission of any examinee to any Examination Centre, whether before, during or after the examination. The University may also debar an examinee from appearing at any subsequent University examination(s) and the decision of the University in all such cases shall be final and binding.

By Order

THE UNIVERSITY OF BURDWAN

ADMIT CARD



B.Com. SEM-VI EXAMINATION 2023
THREE YEAR DEGREE GENERAL PROGRAMME

Name : **SOUMILI BHATTACHARJEE** GENDER : **Female**
Son / Daughter of : **DEBASIS BHATTACHARJEE** Chance Count: 1
College : **HOOGHLY MOHSIN COLLEGE**



Soumili Bhattacharjee

Roll No : **200540510066** Registration No : **202001041659 of 2020-21** Examinee Category : **Regular**

Subject	Course Code	Course Title
TAXATION	DSE-3	Taxation-II
FINANCE	DSE-4	Fundamentals of Financial Management
MATHEMATICS AND STATISTICS	GE-2	Business Mathematics and Statistics
MANAGEMENT	SEC-4	Personal Selling and Salesmanship

Date of Commencement : **18.07.2023**

SIGNATURE OF THE EXAMINEE

Anindya Zyoti Pal
CONTROLLER OF EXAMINATIONS

INSTRUCTIONS TO THE EXAMINEE

- An examinee must produce the valid Admit Card in the Examination Centre as and when asked for. Without the valid Admit Card no examinee will be allowed to enter into the Examination Centre.
- An examinee shall take his/her seat at least ten minutes before the commencement of the examination. In exceptional cases, the Centre-in-Charge may grant special permission to an examinee to enter into the Examination Centre after the commencement of the examination but in no case an examinee will be allowed to enter the Examination Centre after twenty minutes of the commencement of the examination. However, no extra time will be granted to such examinee.
- No examinee will be allowed to leave the examination hall till an hour has elapsed from the commencement of the examination. The examinee must hand over his/her answer-script, even if blank, to the Invigilator before leaving the examination hall.
- An examinee shall provide the relevant information only on the space provided in the answer script. Any additional information (viz. Candidate's name/College name etc.) shall lead to cancellation of examination of the paper/course concerned and/or the entire examination.
- An examinee is forbidden to carry into the examination hall or to have in his/her possession any book, note, paper, writings, scribbling or other electronic gadgets like Mobile Phones / Cellular Phones / Satellite Phones / Pagers / Digital Diaries / Programmable Calculators / Smart Watches. He/she will carry his/her Admit Card, Registration Certificate, pen or the like. Any article found in the possession of an examinee in contravention of these instructions shall be liable to be seized by the Invigilator/ Officer-in-Charge.
- An examinee shall neither help / try to help any other examinee nor obtain / try to obtain any help from any examinee or person inside the examination hall. Communication of any nature between an examinee and another examinee or any person during the examination, whether inside or outside the examination hall, is strictly forbidden.
- An examinee shall not write any objectionable or improper remark in his/her answer-script. He/she must not write anything on the question paper.
- An examinee is warned that adoption of unfair means or an attempt to adopt such means during the examination or any breach or attempt to breach any of these instructions or other examination regulations or any type of tampering with the Admit Card, will render him/her liable to expulsion from the examination or to be reported against by the Centre-in-Charge.
- A warning bell shall be rung fifteen minutes before the completion of the examination when the doors of the examination hall(s) shall be closed. Thereafter the examinees shall remain in their seats and must not leave the hall till the invigilators allow them to leave.
- Notwithstanding the issue of this Admit Card, the University shall have the right for any reason which may appear to be sufficient to cancel the admission of any examinee to any Examination Centre, whether before, during or after the examination. The University may also debar an examinee from appearing at any subsequent University examination(s) and the decision of the University in all such cases shall be final and binding.

By Order

THE UNIVERSITY OF BURDWAN

ADMIT CARD



B.Com. SEM-VI EXAMINATION 2023
THREE YEAR DEGREE GENERAL PROGRAMME

Name : **SOUMODIP GHOSH** GENDER : **Male**

Son / Daughter of : **RAM GHOSH** Chance Count: 1

College : **HOOGHLY MOHSIN COLLEGE**

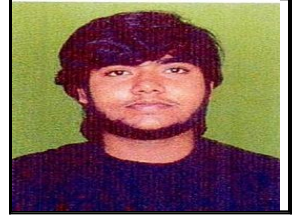

Soumodip Ghosh

Roll No : **200540510067** Registration No : **202001041660 of 2020-21** Examinee Category : **Regular**

Subject	Course Code	Course Title
TAXATION	DSE-3	Taxation-II
FINANCE	DSE-4	Fundamentals of Financial Management
MATHEMATICS AND STATISTICS	GE-2	Business Mathematics and Statistics
MANAGEMENT	SEC-4	Personal Selling and Salesmanship

Date of Commencement : **18.07.2023**

SIGNATURE OF THE EXAMINEE

Anindya Zyoti Pal
CONTROLLER OF EXAMINATIONS

INSTRUCTIONS TO THE EXAMINEE

- An examinee must produce the valid Admit Card in the Examination Centre as and when asked for. Without the valid Admit Card no examinee will be allowed to enter into the Examination Centre.
- An examinee shall take his/her seat at least ten minutes before the commencement of the examination. In exceptional cases, the Centre-in-Charge may grant special permission to an examinee to enter into the Examination Centre after the commencement of the examination but in no case an examinee will be allowed to enter the Examination Centre after twenty minutes of the commencement of the examination. However, no extra time will be granted to such examinee.
- No examinee will be allowed to leave the examination hall till an hour has elapsed from the commencement of the examination. The examinee must hand over his/her answer-script, even if blank, to the Invigilator before leaving the examination hall.
- An examinee shall provide the relevant information only on the space provided in the answer script. Any additional information (viz. Candidate's name/College name etc.) shall lead to cancellation of examination of the paper/course concerned and/or the entire examination.
- An examinee is forbidden to carry into the examination hall or to have in his/her possession any book, note, paper, writings, scribbling or other electronic gadgets like Mobile Phones / Cellular Phones / Satellite Phones / Pagers / Digital Diaries / Programmable Calculators / Smart Watches. He/she will carry his/her Admit Card, Registration Certificate, pen or the like. Any article found in the possession of an examinee in contravention of these instructions shall be liable to be seized by the Invigilator/ Officer-in-Charge.
- An examinee shall neither help / try to help any other examinee nor obtain / try to obtain any help from any examinee or person inside the examination hall. Communication of any nature between an examinee and another examinee or any person during the examination, whether inside or outside the examination hall, is strictly forbidden.
- An examinee shall not write any objectionable or improper remark in his/her answer-script. He/she must not write anything on the question paper.
- An examinee is warned that adoption of unfair means or an attempt to adopt such means during the examination or any breach or attempt to breach any of these instructions or other examination regulations or any type of tampering with the Admit Card, will render him/her liable to expulsion from the examination or to be reported against by the Centre-in-Charge.
- A warning bell shall be rung fifteen minutes before the completion of the examination when the doors of the examination hall(s) shall be closed. Thereafter the examinees shall remain in their seats and must not leave the hall till the invigilators allow them to leave.
- Notwithstanding the issue of this Admit Card, the University shall have the right for any reason which may appear to be sufficient to cancel the admission of any examinee to any Examination Centre, whether before, during or after the examination. The University may also debar an examinee from appearing at any subsequent University examination(s) and the decision of the University in all such cases shall be final and binding.

By Order

THE UNIVERSITY OF BURDWAN

ADMIT CARD



B.Com. SEM-VI EXAMINATION 2023
THREE YEAR DEGREE GENERAL PROGRAMME

Name : **SOURAV CHAKRABORTY** GENDER : **Male**
Son / Daughter of : **SUDIP CHAKRABORTY** Chance Count: **1**
College : **HOOGHLY MOHSIN COLLEGE**



Sourav Chakraborty

Roll No : **200540510068** Registration No : **202001041661 of 2020-21** Examinee Category : **Regular**

Subject	Course Code	Course Title
TAXATION	DSE-3	Taxation-II
FINANCE	DSE-4	Fundamentals of Financial Management
MATHEMATICS AND STATISTICS	GE-2	Business Mathematics and Statistics
MANAGEMENT	SEC-4	Personal Selling and Salesmanship

Date of Commencement : **18.07.2023**

SIGNATURE OF THE EXAMINEE

Anindya Zyoti Pal
CONTROLLER OF EXAMINATIONS

INSTRUCTIONS TO THE EXAMINEE

- An examinee must produce the valid Admit Card in the Examination Centre as and when asked for. Without the valid Admit Card no examinee will be allowed to enter into the Examination Centre.
- An examinee shall take his/her seat at least ten minutes before the commencement of the examination. In exceptional cases, the Centre-in-Charge may grant special permission to an examinee to enter into the Examination Centre after the commencement of the examination but in no case an examinee will be allowed to enter the Examination Centre after twenty minutes of the commencement of the examination. However, no extra time will be granted to such examinee.
- No examinee will be allowed to leave the examination hall till an hour has elapsed from the commencement of the examination. The examinee must hand over his/her answer-script, even if blank, to the Invigilator before leaving the examination hall.
- An examinee shall provide the relevant information only on the space provided in the answer script. Any additional information (viz. Candidate's name/College name etc.) shall lead to cancellation of examination of the paper/course concerned and/or the entire examination.
- An examinee is forbidden to carry into the examination hall or to have in his/her possession any book, note, paper, writings, scribbling or other electronic gadgets like Mobile Phones / Cellular Phones / Satellite Phones / Pagers / Digital Diaries / Programmable Calculators / Smart Watches. He/she will carry his/her Admit Card, Registration Certificate, pen or the like. Any article found in the possession of an examinee in contravention of these instructions shall be liable to be seized by the Invigilator/ Officer-in-Charge.
- An examinee shall neither help / try to help any other examinee nor obtain / try to obtain any help from any examinee or person inside the examination hall. Communication of any nature between an examinee and another examinee or any person during the examination, whether inside or outside the examination hall, is strictly forbidden.
- An examinee shall not write any objectionable or improper remark in his/her answer-script. He/she must not write anything on the question paper.
- An examinee is warned that adoption of unfair means or an attempt to adopt such means during the examination or any breach or attempt to breach any of these instructions or other examination regulations or any type of tampering with the Admit Card, will render him/her liable to expulsion from the examination or to be reported against by the Centre-in-Charge.
- A warning bell shall be rung fifteen minutes before the completion of the examination when the doors of the examination hall(s) shall be closed. Thereafter the examinees shall remain in their seats and must not leave the hall till the invigilators allow them to leave.
- Notwithstanding the issue of this Admit Card, the University shall have the right for any reason which may appear to be sufficient to cancel the admission of any examinee to any Examination Centre, whether before, during or after the examination. The University may also debar an examinee from appearing at any subsequent University examination(s) and the decision of the University in all such cases shall be final and binding.

By Order

THE UNIVERSITY OF BURDWAN

ADMIT CARD



B.Com. SEM-VI EXAMINATION 2023
THREE YEAR DEGREE GENERAL PROGRAMME

Name : **SOUTIK MANNA** GENDER : **Male**
Son / Daughter of : **SUBIR MANNA** Chance Count: 1
College : **HOOGHLY MOHSIN COLLEGE**



Soutik Manna

Roll No : **200540510069** Registration No : **202001041662 of 2020-21** Examinee Category : **Regular**

Subject	Course Code	Course Title
TAXATION	DSE-3	Taxation-II
FINANCE	DSE-4	Fundamentals of Financial Management
MATHEMATICS AND STATISTICS	GE-2	Business Mathematics and Statistics
MANAGEMENT	SEC-4	Personal Selling and Salesmanship

Date of Commencement : **18.07.2023**

SIGNATURE OF THE EXAMINEE

Anindya Zyoti Pal
CONTROLLER OF EXAMINATIONS

INSTRUCTIONS TO THE EXAMINEE

- An examinee must produce the valid Admit Card in the Examination Centre as and when asked for. Without the valid Admit Card no examinee will be allowed to enter into the Examination Centre.
- An examinee shall take his/her seat at least ten minutes before the commencement of the examination. In exceptional cases, the Centre-in-Charge may grant special permission to an examinee to enter into the Examination Centre after the commencement of the examination but in no case an examinee will be allowed to enter the Examination Centre after twenty minutes of the commencement of the examination. However, no extra time will be granted to such examinee.
- No examinee will be allowed to leave the examination hall till an hour has elapsed from the commencement of the examination. The examinee must hand over his/her answer-script, even if blank, to the Invigilator before leaving the examination hall.
- An examinee shall provide the relevant information only on the space provided in the answer script. Any additional information (viz. Candidate's name/College name etc.) shall lead to cancellation of examination of the paper/course concerned and/or the entire examination.
- An examinee is forbidden to carry into the examination hall or to have in his/her possession any book, note, paper, writings, scribbling or other electronic gadgets like Mobile Phones / Cellular Phones / Satellite Phones / Pagers / Digital Diaries / Programmable Calculators / Smart Watches. He/she will carry his/her Admit Card, Registration Certificate, pen or the like. Any article found in the possession of an examinee in contravention of these instructions shall be liable to be seized by the Invigilator/ Officer-in-Charge.
- An examinee shall neither help / try to help any other examinee nor obtain / try to obtain any help from any examinee or person inside the examination hall. Communication of any nature between an examinee and another examinee or any person during the examination, whether inside or outside the examination hall, is strictly forbidden.
- An examinee shall not write any objectionable or improper remark in his/her answer-script. He/she must not write anything on the question paper.
- An examinee is warned that adoption of unfair means or an attempt to adopt such means during the examination or any breach or attempt to breach any of these instructions or other examination regulations or any type of tampering with the Admit Card, will render him/her liable to expulsion from the examination or to be reported against by the Centre-in-Charge.
- A warning bell shall be rung fifteen minutes before the completion of the examination when the doors of the examination hall(s) shall be closed. Thereafter the examinees shall remain in their seats and must not leave the hall till the invigilators allow them to leave.
- Notwithstanding the issue of this Admit Card, the University shall have the right for any reason which may appear to be sufficient to cancel the admission of any examinee to any Examination Centre, whether before, during or after the examination. The University may also debar an examinee from appearing at any subsequent University examination(s) and the decision of the University in all such cases shall be final and binding.

By Order

THE UNIVERSITY OF BURDWAN

ADMIT CARD



B.Com. SEM-VI EXAMINATION 2023
THREE YEAR DEGREE GENERAL PROGRAMME

Name : **SOUVIK KOLEY** GENDER : **Male**
Son / Daughter of : **SAMBHU NATH KOLEY** Chance Count: **1**
College : **HOOGHLY MOHSIN COLLEGE**



Souvik Koley

Roll No : **200540510070** Registration No : **202001041663 of 2020-21** Examinee Category : **Regular**

Subject	Course Code	Course Title
TAXATION	DSE-3	Taxation-II
FINANCE	DSE-4	Fundamentals of Financial Management
MATHEMATICS AND STATISTICS	GE-2	Business Mathematics and Statistics
MANAGEMENT	SEC-4	Personal Selling and Salesmanship

Date of Commencement : **18.07.2023**

SIGNATURE OF THE EXAMINEE

Anindya Zyoti Pal
CONTROLLER OF EXAMINATIONS

INSTRUCTIONS TO THE EXAMINEE

- An examinee must produce the valid Admit Card in the Examination Centre as and when asked for. Without the valid Admit Card no examinee will be allowed to enter into the Examination Centre.
- An examinee shall take his/her seat at least ten minutes before the commencement of the examination. In exceptional cases, the Centre-in-Charge may grant special permission to an examinee to enter into the Examination Centre after the commencement of the examination but in no case an examinee will be allowed to enter the Examination Centre after twenty minutes of the commencement of the examination. However, no extra time will be granted to such examinee.
- No examinee will be allowed to leave the examination hall till an hour has elapsed from the commencement of the examination. The examinee must hand over his/her answer-script, even if blank, to the Invigilator before leaving the examination hall.
- An examinee shall provide the relevant information only on the space provided in the answer script. Any additional information (viz. Candidate's name/College name etc.) shall lead to cancellation of examination of the paper/course concerned and/or the entire examination.
- An examinee is forbidden to carry into the examination hall or to have in his/her possession any book, note, paper, writings, scribbling or other electronic gadgets like Mobile Phones / Cellular Phones / Satellite Phones / Pagers / Digital Diaries / Programmable Calculators / Smart Watches. He/she will carry his/her Admit Card, Registration Certificate, pen or the like. Any article found in the possession of an examinee in contravention of these instructions shall be liable to be seized by the Invigilator/ Officer-in-Charge.
- An examinee shall neither help / try to help any other examinee nor obtain / try to obtain any help from any examinee or person inside the examination hall. Communication of any nature between an examinee and another examinee or any person during the examination, whether inside or outside the examination hall, is strictly forbidden.
- An examinee shall not write any objectionable or improper remark in his/her answer-script. He/she must not write anything on the question paper.
- An examinee is warned that adoption of unfair means or an attempt to adopt such means during the examination or any breach or attempt to breach any of these instructions or other examination regulations or any type of tampering with the Admit Card, will render him/her liable to expulsion from the examination or to be reported against by the Centre-in-Charge.
- A warning bell shall be rung fifteen minutes before the completion of the examination when the doors of the examination hall(s) shall be closed. Thereafter the examinees shall remain in their seats and must not leave the hall till the invigilators allow them to leave.
- Notwithstanding the issue of this Admit Card, the University shall have the right for any reason which may appear to be sufficient to cancel the admission of any examinee to any Examination Centre, whether before, during or after the examination. The University may also debar an examinee from appearing at any subsequent University examination(s) and the decision of the University in all such cases shall be final and binding.

By Order

THE UNIVERSITY OF BURDWAN

ADMIT CARD



B.Com. SEM-VI EXAMINATION 2023
THREE YEAR DEGREE GENERAL PROGRAMME

Name : **SOUVIK SAHA** GENDER : **Male**

Son / Daughter of : **LATE SHYAMAL SAHA** Chance Count: 1

College : **HOOGHLY MOHSIN COLLEGE**



Souvik Saha

Roll No : **200540510071** Registration No : **202001041664 of 2020-21** Examinee Category : **Regular**

Subject	Course Code	Course Title
TAXATION	DSE-3	Taxation-II
FINANCE	DSE-4	Fundamentals of Financial Management
MATHEMATICS AND STATISTICS	GE-2	Business Mathematics and Statistics
MANAGEMENT	SEC-4	Personal Selling and Salesmanship

Date of Commencement : **18.07.2023**

SIGNATURE OF THE EXAMINEE

Anindya Zyoti Pal
CONTROLLER OF EXAMINATIONS

INSTRUCTIONS TO THE EXAMINEE

- An examinee must produce the valid Admit Card in the Examination Centre as and when asked for. Without the valid Admit Card no examinee will be allowed to enter into the Examination Centre.
- An examinee shall take his/her seat at least ten minutes before the commencement of the examination. In exceptional cases, the Centre-in-Charge may grant special permission to an examinee to enter into the Examination Centre after the commencement of the examination but in no case an examinee will be allowed to enter the Examination Centre after twenty minutes of the commencement of the examination. However, no extra time will be granted to such examinee.
- No examinee will be allowed to leave the examination hall till an hour has elapsed from the commencement of the examination. The examinee must hand over his/her answer-script, even if blank, to the Invigilator before leaving the examination hall.
- An examinee shall provide the relevant information only on the space provided in the answer script. Any additional information (viz. Candidate's name/College name etc.) shall lead to cancellation of examination of the paper/course concerned and/or the entire examination.
- An examinee is forbidden to carry into the examination hall or to have in his/her possession any book, note, paper, writings, scribbling or other electronic gadgets like Mobile Phones / Cellular Phones / Satellite Phones / Pagers / Digital Diaries / Programmable Calculators / Smart Watches. He/she will carry his/her Admit Card, Registration Certificate, pen or the like. Any article found in the possession of an examinee in contravention of these instructions shall be liable to be seized by the Invigilator/ Officer-in-Charge.
- An examinee shall neither help / try to help any other examinee nor obtain / try to obtain any help from any examinee or person inside the examination hall. Communication of any nature between an examinee and another examinee or any person during the examination, whether inside or outside the examination hall, is strictly forbidden.
- An examinee shall not write any objectionable or improper remark in his/her answer-script. He/she must not write anything on the question paper.
- An examinee is warned that adoption of unfair means or an attempt to adopt such means during the examination or any breach or attempt to breach any of these instructions or other examination regulations or any type of tampering with the Admit Card, will render him/her liable to expulsion from the examination or to be reported against by the Centre-in-Charge.
- A warning bell shall be rung fifteen minutes before the completion of the examination when the doors of the examination hall(s) shall be closed. Thereafter the examinees shall remain in their seats and must not leave the hall till the invigilators allow them to leave.
- Notwithstanding the issue of this Admit Card, the University shall have the right for any reason which may appear to be sufficient to cancel the admission of any examinee to any Examination Centre, whether before, during or after the examination. The University may also debar an examinee from appearing at any subsequent University examination(s) and the decision of the University in all such cases shall be final and binding.

By Order

THE UNIVERSITY OF BURDWAN

ADMIT CARD



B.Com. SEM-VI EXAMINATION 2023
THREE YEAR DEGREE GENERAL PROGRAMME

Name : **SRIJAN SADHUKHAN**

GENDER : **Male**



Son / Daughter of : **SRI SUBRATA SADHUKHAN**

Chance Count: **1**

College : **HOOGHLY MOHSIN COLLEGE**

Srijan Sadhukhan

Roll No : **200540510073**

Registration No : **202001041666 of 2020-21**

Examinee Category : **Regular**

Subject	Course Code	Course Title
TAXATION	DSE-3	Taxation-II
FINANCE	DSE-4	Fundamentals of Financial Management
MATHEMATICS AND STATISTICS	GE-2	Business Mathematics and Statistics
MANAGEMENT	SEC-4	Personal Selling and Salesmanship

Date of Commencement : **18.07.2023**

SIGNATURE OF THE EXAMINEE

Anindya Zyoti Pal
CONTROLLER OF EXAMINATIONS

INSTRUCTIONS TO THE EXAMINEE

- An examinee must produce the valid Admit Card in the Examination Centre as and when asked for. Without the valid Admit Card no examinee will be allowed to enter into the Examination Centre.
- An examinee shall take his/her seat at least ten minutes before the commencement of the examination. In exceptional cases, the Centre-in-Charge may grant special permission to an examinee to enter into the Examination Centre after the commencement of the examination but in no case an examinee will be allowed to enter the Examination Centre after twenty minutes of the commencement of the examination. However, no extra time will be granted to such examinee.
- No examinee will be allowed to leave the examination hall till an hour has elapsed from the commencement of the examination. The examinee must hand over his/her answer-script, even if blank, to the Invigilator before leaving the examination hall.
- An examinee shall provide the relevant information only on the space provided in the answer script. Any additional information (viz. Candidate's name/College name etc.) shall lead to cancellation of examination of the paper/course concerned and/or the entire examination.
- An examinee is forbidden to carry into the examination hall or to have in his/her possession any book, note, paper, writings, scribbling or other electronic gadgets like Mobile Phones / Cellular Phones / Satellite Phones / Pagers / Digital Diaries / Programmable Calculators / Smart Watches. He/she will carry his/her Admit Card, Registration Certificate, pen or the like. Any article found in the possession of an examinee in contravention of these instructions shall be liable to be seized by the Invigilator/ Officer-in-Charge.
- An examinee shall neither help / try to help any other examinee nor obtain / try to obtain any help from any examinee or person inside the examination hall. Communication of any nature between an examinee and another examinee or any person during the examination, whether inside or outside the examination hall, is strictly forbidden.
- An examinee shall not write any objectionable or improper remark in his/her answer-script. He/she must not write anything on the question paper.
- An examinee is warned that adoption of unfair means or an attempt to adopt such means during the examination or any breach or attempt to breach any of these instructions or other examination regulations or any type of tampering with the Admit Card, will render him/her liable to expulsion from the examination or to be reported against by the Centre-in-Charge.
- A warning bell shall be rung fifteen minutes before the completion of the examination when the doors of the examination hall(s) shall be closed. Thereafter the examinees shall remain in their seats and must not leave the hall till the invigilators allow them to leave.
- Notwithstanding the issue of this Admit Card, the University shall have the right for any reason which may appear to be sufficient to cancel the admission of any examinee to any Examination Centre, whether before, during or after the examination. The University may also debar an examinee from appearing at any subsequent University examination(s) and the decision of the University in all such cases shall be final and binding.

By Order

THE UNIVERSITY OF BURDWAN

ADMIT CARD



B.Com. SEM-VI EXAMINATION 2023
THREE YEAR DEGREE GENERAL PROGRAMME

Name : **SRUTI SHAW** GENDER : **Female**
Son / Daughter of : **SANKAR SHAW** Chance Count: **1**
College : **HOOGHLY MOHSIN COLLEGE**



Sruti Shaw

Roll No : **200540510074** Registration No : **202001041667 of 2020-21** Examinee Category : **Regular**

Subject	Course Code	Course Title
TAXATION	DSE-3	Taxation-II
FINANCE	DSE-4	Fundamentals of Financial Management
MATHEMATICS AND STATISTICS	GE-2	Business Mathematics and Statistics
MANAGEMENT	SEC-4	Personal Selling and Salesmanship

Date of Commencement : **18.07.2023**

SIGNATURE OF THE EXAMINEE

Anindya Zyoti Pal
CONTROLLER OF EXAMINATIONS

INSTRUCTIONS TO THE EXAMINEE

- An examinee must produce the valid Admit Card in the Examination Centre as and when asked for. Without the valid Admit Card no examinee will be allowed to enter into the Examination Centre.
- An examinee shall take his/her seat at least ten minutes before the commencement of the examination. In exceptional cases, the Centre-in-Charge may grant special permission to an examinee to enter into the Examination Centre after the commencement of the examination but in no case an examinee will be allowed to enter the Examination Centre after twenty minutes of the commencement of the examination. However, no extra time will be granted to such examinee.
- No examinee will be allowed to leave the examination hall till an hour has elapsed from the commencement of the examination. The examinee must hand over his/her answer-script, even if blank, to the Invigilator before leaving the examination hall.
- An examinee shall provide the relevant information only on the space provided in the answer script. Any additional information (viz. Candidate's name/College name etc.) shall lead to cancellation of examination of the paper/course concerned and/or the entire examination.
- An examinee is forbidden to carry into the examination hall or to have in his/her possession any book, note, paper, writings, scribbling or other electronic gadgets like Mobile Phones / Cellular Phones / Satellite Phones / Pagers / Digital Diaries / Programmable Calculators / Smart Watches. He/she will carry his/her Admit Card, Registration Certificate, pen or the like. Any article found in the possession of an examinee in contravention of these instructions shall be liable to be seized by the Invigilator/ Officer-in-Charge.
- An examinee shall neither help / try to help any other examinee nor obtain / try to obtain any help from any examinee or person inside the examination hall. Communication of any nature between an examinee and another examinee or any person during the examination, whether inside or outside the examination hall, is strictly forbidden.
- An examinee shall not write any objectionable or improper remark in his/her answer-script. He/she must not write anything on the question paper.
- An examinee is warned that adoption of unfair means or an attempt to adopt such means during the examination or any breach or attempt to breach any of these instructions or other examination regulations or any type of tampering with the Admit Card, will render him/her liable to expulsion from the examination or to be reported against by the Centre-in-Charge.
- A warning bell shall be rung fifteen minutes before the completion of the examination when the doors of the examination hall(s) shall be closed. Thereafter the examinees shall remain in their seats and must not leave the hall till the invigilators allow them to leave.
- Notwithstanding the issue of this Admit Card, the University shall have the right for any reason which may appear to be sufficient to cancel the admission of any examinee to any Examination Centre, whether before, during or after the examination. The University may also debar an examinee from appearing at any subsequent University examination(s) and the decision of the University in all such cases shall be final and binding.

By Order

THE UNIVERSITY OF BURDWAN

ADMIT CARD



B.Com. SEM-VI EXAMINATION 2023
THREE YEAR DEGREE GENERAL PROGRAMME

Name : **SUBHAJIT DAS** GENDER : **Male**

Son / Daughter of : **SANJIT DAS** Chance Count: **1**

College : **HOOGHLY MOHSIN COLLEGE**



Subhajit Das

Roll No : **200540510075** Registration No : **202001041668 of 2020-21** Examinee Category : **Regular**

Subject	Course Code	Course Title
TAXATION	DSE-3	Taxation-II
FINANCE	DSE-4	Fundamentals of Financial Management
MATHEMATICS AND STATISTICS	GE-2	Business Mathematics and Statistics
MANAGEMENT	SEC-4	Personal Selling and Salesmanship

Date of Commencement : **18.07.2023**

SIGNATURE OF THE EXAMINEE

Anindya Zyoti Pal
CONTROLLER OF EXAMINATIONS

INSTRUCTIONS TO THE EXAMINEE

- An examinee must produce the valid Admit Card in the Examination Centre as and when asked for. Without the valid Admit Card no examinee will be allowed to enter into the Examination Centre.
- An examinee shall take his/her seat at least ten minutes before the commencement of the examination. In exceptional cases, the Centre-in-Charge may grant special permission to an examinee to enter into the Examination Centre after the commencement of the examination but in no case an examinee will be allowed to enter the Examination Centre after twenty minutes of the commencement of the examination. However, no extra time will be granted to such examinee.
- No examinee will be allowed to leave the examination hall till an hour has elapsed from the commencement of the examination. The examinee must hand over his/her answer-script, even if blank, to the Invigilator before leaving the examination hall.
- An examinee shall provide the relevant information only on the space provided in the answer script. Any additional information (viz. Candidate's name/College name etc.) shall lead to cancellation of examination of the paper/course concerned and/or the entire examination.
- An examinee is forbidden to carry into the examination hall or to have in his/her possession any book, note, paper, writings, scribbling or other electronic gadgets like Mobile Phones / Cellular Phones / Satellite Phones / Pagers / Digital Diaries / Programmable Calculators / Smart Watches. He/she will carry his/her Admit Card, Registration Certificate, pen or the like. Any article found in the possession of an examinee in contravention of these instructions shall be liable to be seized by the Invigilator/ Officer-in-Charge.
- An examinee shall neither help / try to help any other examinee nor obtain / try to obtain any help from any examinee or person inside the examination hall. Communication of any nature between an examinee and another examinee or any person during the examination, whether inside or outside the examination hall, is strictly forbidden.
- An examinee shall not write any objectionable or improper remark in his/her answer-script. He/she must not write anything on the question paper.
- An examinee is warned that adoption of unfair means or an attempt to adopt such means during the examination or any breach or attempt to breach any of these instructions or other examination regulations or any type of tampering with the Admit Card, will render him/her liable to expulsion from the examination or to be reported against by the Centre-in-Charge.
- A warning bell shall be rung fifteen minutes before the completion of the examination when the doors of the examination hall(s) shall be closed. Thereafter the examinees shall remain in their seats and must not leave the hall till the invigilators allow them to leave.
- Notwithstanding the issue of this Admit Card, the University shall have the right for any reason which may appear to be sufficient to cancel the admission of any examinee to any Examination Centre, whether before, during or after the examination. The University may also debar an examinee from appearing at any subsequent University examination(s) and the decision of the University in all such cases shall be final and binding.

By Order

THE UNIVERSITY OF BURDWAN

ADMIT CARD



B.Com. SEM-VI EXAMINATION 2023
THREE YEAR DEGREE GENERAL PROGRAMME

Name : **SUBHASISH SAHA** GENDER : **Male**
Son / Daughter of : **SAMBHU SAHA** Chance Count: 1
College : **HOOGHLY MOHSIN COLLEGE**



Roll No : **200540510076** Registration No : **202001041669 of 2020-21** Examinee Category : **Regular**

Subject	Course Code	Course Title
TAXATION	DSE-3	Taxation-II
FINANCE	DSE-4	Fundamentals of Financial Management
MATHEMATICS AND STATISTICS	GE-2	Business Mathematics and Statistics
MANAGEMENT	SEC-4	Personal Selling and Salesmanship

Date of Commencement : **18.07.2023**

SIGNATURE OF THE EXAMINEE

CONTROLLER OF EXAMINATIONS

INSTRUCTIONS TO THE EXAMINEE

- An examinee must produce the valid Admit Card in the Examination Centre as and when asked for. Without the valid Admit Card no examinee will be allowed to enter into the Examination Centre.
- An examinee shall take his/her seat at least ten minutes before the commencement of the examination. In exceptional cases, the Centre-in-Charge may grant special permission to an examinee to enter into the Examination Centre after the commencement of the examination but in no case an examinee will be allowed to enter the Examination Centre after twenty minutes of the commencement of the examination. However, no extra time will be granted to such examinee.
- No examinee will be allowed to leave the examination hall till an hour has elapsed from the commencement of the examination. The examinee must hand over his/her answer-script, even if blank, to the Invigilator before leaving the examination hall.
- An examinee shall provide the relevant information only on the space provided in the answer script. Any additional information (viz. Candidate's name/College name etc.) shall lead to cancellation of examination of the paper/course concerned and/or the entire examination.
- An examinee is forbidden to carry into the examination hall or to have in his/her possession any book, note, paper, writings, scribbling or other electronic gadgets like Mobile Phones / Cellular Phones / Satellite Phones / Pagers / Digital Diaries / Programmable Calculators / Smart Watches. He/she will carry his/her Admit Card, Registration Certificate, pen or the like. Any article found in the possession of an examinee in contravention of these instructions shall be liable to be seized by the Invigilator/ Officer-in-Charge.
- An examinee shall neither help / try to help any other examinee nor obtain / try to obtain any help from any examinee or person inside the examination hall. Communication of any nature between an examinee and another examinee or any person during the examination, whether inside or outside the examination hall, is strictly forbidden.
- An examinee shall not write any objectionable or improper remark in his/her answer-script. He/she must not write anything on the question paper.
- An examinee is warned that adoption of unfair means or an attempt to adopt such means during the examination or any breach or attempt to breach any of these instructions or other examination regulations or any type of tampering with the Admit Card, will render him/her liable to expulsion from the examination or to be reported against by the Centre-in-Charge.
- A warning bell shall be rung fifteen minutes before the completion of the examination when the doors of the examination hall(s) shall be closed. Thereafter the examinees shall remain in their seats and must not leave the hall till the invigilators allow them to leave.
- Notwithstanding the issue of this Admit Card, the University shall have the right for any reason which may appear to be sufficient to cancel the admission of any examinee to any Examination Centre, whether before, during or after the examination. The University may also debar an examinee from appearing at any subsequent University examination(s) and the decision of the University in all such cases shall be final and binding.

By Order

THE UNIVERSITY OF BURDWAN

ADMIT CARD



B.Com. SEM-VI EXAMINATION 2023
THREE YEAR DEGREE GENERAL PROGRAMME

Name : **SUBHOJIE HALDER**

GENDER : **Male**



Son / Daughter of : **SWAPAN KUMAR HALDER**

Chance Count: 1

College : **HOOGHLY MOHSIN COLLEGE**

Subhojiet Halder

Roll No : **200540510077**

Registration No : **202001041670 of 2020-21**

Examinee Category : **Regular**

Subject	Course Code	Course Title
TAXATION	DSE-3	Taxation-II
FINANCE	DSE-4	Fundamentals of Financial Management
MATHEMATICS AND STATISTICS	GE-2	Business Mathematics and Statistics
MANAGEMENT	SEC-4	Personal Selling and Salesmanship

Date of Commencement : **18.07.2023**

SIGNATURE OF THE EXAMINEE

Anindya Zyoti Pal
CONTROLLER OF EXAMINATIONS

INSTRUCTIONS TO THE EXAMINEE

- An examinee must produce the valid Admit Card in the Examination Centre as and when asked for. Without the valid Admit Card no examinee will be allowed to enter into the Examination Centre.
- An examinee shall take his/her seat at least ten minutes before the commencement of the examination. In exceptional cases, the Centre-in-Charge may grant special permission to an examinee to enter into the Examination Centre after the commencement of the examination but in no case an examinee will be allowed to enter the Examination Centre after twenty minutes of the commencement of the examination. However, no extra time will be granted to such examinee.
- No examinee will be allowed to leave the examination hall till an hour has elapsed from the commencement of the examination. The examinee must hand over his/her answer-script, even if blank, to the Invigilator before leaving the examination hall.
- An examinee shall provide the relevant information only on the space provided in the answer script. Any additional information (viz. Candidate's name/College name etc.) shall lead to cancellation of examination of the paper/course concerned and/or the entire examination.
- An examinee is forbidden to carry into the examination hall or to have in his/her possession any book, note, paper, writings, scribbling or other electronic gadgets like Mobile Phones / Cellular Phones / Satellite Phones / Pagers / Digital Diaries / Programmable Calculators / Smart Watches. He/she will carry his/her Admit Card, Registration Certificate, pen or the like. Any article found in the possession of an examinee in contravention of these instructions shall be liable to be seized by the Invigilator/ Officer-in-Charge.
- An examinee shall neither help / try to help any other examinee nor obtain / try to obtain any help from any examinee or person inside the examination hall. Communication of any nature between an examinee and another examinee or any person during the examination, whether inside or outside the examination hall, is strictly forbidden.
- An examinee shall not write any objectionable or improper remark in his/her answer-script. He/she must not write anything on the question paper.
- An examinee is warned that adoption of unfair means or an attempt to adopt such means during the examination or any breach or attempt to breach any of these instructions or other examination regulations or any type of tampering with the Admit Card, will render him/her liable to expulsion from the examination or to be reported against by the Centre-in-Charge.
- A warning bell shall be rung fifteen minutes before the completion of the examination when the doors of the examination hall(s) shall be closed. Thereafter the examinees shall remain in their seats and must not leave the hall till the invigilators allow them to leave.
- Notwithstanding the issue of this Admit Card, the University shall have the right for any reason which may appear to be sufficient to cancel the admission of any examinee to any Examination Centre, whether before, during or after the examination. The University may also debar an examinee from appearing at any subsequent University examination(s) and the decision of the University in all such cases shall be final and binding.

By Order

THE UNIVERSITY OF BURDWAN

ADMIT CARD



B.Com. SEM-VI EXAMINATION 2023
THREE YEAR DEGREE GENERAL PROGRAMME

Name : **SUBIR DAS** GENDER : **Male**

Son / Daughter of : **SUSANTA DAS** Chance Count: 1

College : **HOOGHLY MOHSIN COLLEGE**



Subir Das.

Roll No : **200540510078** Registration No : **202001041671 of 2020-21** Examinee Category : **Regular**

Subject	Course Code	Course Title
TAXATION	DSE-3	Taxation-II
FINANCE	DSE-4	Fundamentals of Financial Management
MATHEMATICS AND STATISTICS	GE-2	Business Mathematics and Statistics
MANAGEMENT	SEC-4	Personal Selling and Salesmanship

Date of Commencement : **18.07.2023**

SIGNATURE OF THE EXAMINEE

Anindya Zyoti Pal
CONTROLLER OF EXAMINATIONS

INSTRUCTIONS TO THE EXAMINEE

- An examinee must produce the valid Admit Card in the Examination Centre as and when asked for. Without the valid Admit Card no examinee will be allowed to enter into the Examination Centre.
- An examinee shall take his/her seat at least ten minutes before the commencement of the examination. In exceptional cases, the Centre-in-Charge may grant special permission to an examinee to enter into the Examination Centre after the commencement of the examination but in no case an examinee will be allowed to enter the Examination Centre after twenty minutes of the commencement of the examination. However, no extra time will be granted to such examinee.
- No examinee will be allowed to leave the examination hall till an hour has elapsed from the commencement of the examination. The examinee must hand over his/her answer-script, even if blank, to the Invigilator before leaving the examination hall.
- An examinee shall provide the relevant information only on the space provided in the answer script. Any additional information (viz. Candidate's name/College name etc.) shall lead to cancellation of examination of the paper/course concerned and/or the entire examination.
- An examinee is forbidden to carry into the examination hall or to have in his/her possession any book, note, paper, writings, scribbling or other electronic gadgets like Mobile Phones / Cellular Phones / Satellite Phones / Pagers / Digital Diaries / Programmable Calculators / Smart Watches. He/she will carry his/her Admit Card, Registration Certificate, pen or the like. Any article found in the possession of an examinee in contravention of these instructions shall be liable to be seized by the Invigilator/ Officer-in-Charge.
- An examinee shall neither help / try to help any other examinee nor obtain / try to obtain any help from any examinee or person inside the examination hall. Communication of any nature between an examinee and another examinee or any person during the examination, whether inside or outside the examination hall, is strictly forbidden.
- An examinee shall not write any objectionable or improper remark in his/her answer-script. He/she must not write anything on the question paper.
- An examinee is warned that adoption of unfair means or an attempt to adopt such means during the examination or any breach or attempt to breach any of these instructions or other examination regulations or any type of tampering with the Admit Card, will render him/her liable to expulsion from the examination or to be reported against by the Centre-in-Charge.
- A warning bell shall be rung fifteen minutes before the completion of the examination when the doors of the examination hall(s) shall be closed. Thereafter the examinees shall remain in their seats and must not leave the hall till the invigilators allow them to leave.
- Notwithstanding the issue of this Admit Card, the University shall have the right for any reason which may appear to be sufficient to cancel the admission of any examinee to any Examination Centre, whether before, during or after the examination. The University may also debar an examinee from appearing at any subsequent University examination(s) and the decision of the University in all such cases shall be final and binding.

By Order

THE UNIVERSITY OF BURDWAN

ADMIT CARD



B.Com. SEM-VI EXAMINATION 2023
THREE YEAR DEGREE GENERAL PROGRAMME

Name : **SUSHANTO PAUL** GENDER : **Male**
Son / Daughter of : **PROSANTO PAUL** Chance Count: 1
College : **HOOGHLY MOHSIN COLLEGE**



Sushanto Paul

Roll No : **200540510080** Registration No : **202001041673 of 2020-21** Examinee Category : **Regular**

Subject	Course Code	Course Title
TAXATION	DSE-3	Taxation-II
FINANCE	DSE-4	Fundamentals of Financial Management
MATHEMATICS AND STATISTICS	GE-2	Business Mathematics and Statistics
MANAGEMENT	SEC-4	Personal Selling and Salesmanship

Date of Commencement : **18.07.2023**

SIGNATURE OF THE EXAMINEE

Anindya Zyoti Pal
CONTROLLER OF EXAMINATIONS

INSTRUCTIONS TO THE EXAMINEE

- An examinee must produce the valid Admit Card in the Examination Centre as and when asked for. Without the valid Admit Card no examinee will be allowed to enter into the Examination Centre.
- An examinee shall take his/her seat at least ten minutes before the commencement of the examination. In exceptional cases, the Centre-in-Charge may grant special permission to an examinee to enter into the Examination Centre after the commencement of the examination but in no case an examinee will be allowed to enter the Examination Centre after twenty minutes of the commencement of the examination. However, no extra time will be granted to such examinee.
- No examinee will be allowed to leave the examination hall till an hour has elapsed from the commencement of the examination. The examinee must hand over his/her answer-script, even if blank, to the Invigilator before leaving the examination hall.
- An examinee shall provide the relevant information only on the space provided in the answer script. Any additional information (viz. Candidate's name/College name etc.) shall lead to cancellation of examination of the paper/course concerned and/or the entire examination.
- An examinee is forbidden to carry into the examination hall or to have in his/her possession any book, note, paper, writings, scribbling or other electronic gadgets like Mobile Phones / Cellular Phones / Satellite Phones / Pagers / Digital Diaries / Programmable Calculators / Smart Watches. He/she will carry his/her Admit Card, Registration Certificate, pen or the like. Any article found in the possession of an examinee in contravention of these instructions shall be liable to be seized by the Invigilator/ Officer-in-Charge.
- An examinee shall neither help / try to help any other examinee nor obtain / try to obtain any help from any examinee or person inside the examination hall. Communication of any nature between an examinee and another examinee or any person during the examination, whether inside or outside the examination hall, is strictly forbidden.
- An examinee shall not write any objectionable or improper remark in his/her answer-script. He/she must not write anything on the question paper.
- An examinee is warned that adoption of unfair means or an attempt to adopt such means during the examination or any breach or attempt to breach any of these instructions or other examination regulations or any type of tampering with the Admit Card, will render him/her liable to expulsion from the examination or to be reported against by the Centre-in-Charge.
- A warning bell shall be rung fifteen minutes before the completion of the examination when the doors of the examination hall(s) shall be closed. Thereafter the examinees shall remain in their seats and must not leave the hall till the invigilators allow them to leave.
- Notwithstanding the issue of this Admit Card, the University shall have the right for any reason which may appear to be sufficient to cancel the admission of any examinee to any Examination Centre, whether before, during or after the examination. The University may also debar an examinee from appearing at any subsequent University examination(s) and the decision of the University in all such cases shall be final and binding.

By Order

THE UNIVERSITY OF BURDWAN

ADMIT CARD



B.Com. SEM-VI EXAMINATION 2023
THREE YEAR DEGREE GENERAL PROGRAMME

Name : **SUSHMITA PAL** GENDER : **Female**
Son / Daughter of : **SUDHANSU PAL** Chance Count: 1
College : **HOOGHLY MOHSIN COLLEGE**



Sushmita pal

Roll No : **200540510081** Registration No : **202001041674 of 2020-21** Examinee Category : **Regular**

Subject	Course Code	Course Title
TAXATION	DSE-3	Taxation-II
FINANCE	DSE-4	Fundamentals of Financial Management
MATHEMATICS AND STATISTICS	GE-2	Business Mathematics and Statistics
MANAGEMENT	SEC-4	Personal Selling and Salesmanship

Date of Commencement : **18.07.2023**

SIGNATURE OF THE EXAMINEE

Anindya Zyoti Pal
CONTROLLER OF EXAMINATIONS

INSTRUCTIONS TO THE EXAMINEE

- An examinee must produce the valid Admit Card in the Examination Centre as and when asked for. Without the valid Admit Card no examinee will be allowed to enter into the Examination Centre.
- An examinee shall take his/her seat at least ten minutes before the commencement of the examination. In exceptional cases, the Centre-in-Charge may grant special permission to an examinee to enter into the Examination Centre after the commencement of the examination but in no case an examinee will be allowed to enter the Examination Centre after twenty minutes of the commencement of the examination. However, no extra time will be granted to such examinee.
- No examinee will be allowed to leave the examination hall till an hour has elapsed from the commencement of the examination. The examinee must hand over his/her answer-script, even if blank, to the Invigilator before leaving the examination hall.
- An examinee shall provide the relevant information only on the space provided in the answer script. Any additional information (viz. Candidate's name/College name etc.) shall lead to cancellation of examination of the paper/course concerned and/or the entire examination.
- An examinee is forbidden to carry into the examination hall or to have in his/her possession any book, note, paper, writings, scribbling or other electronic gadgets like Mobile Phones / Cellular Phones / Satellite Phones / Pagers / Digital Diaries / Programmable Calculators / Smart Watches. He/she will carry his/her Admit Card, Registration Certificate, pen or the like. Any article found in the possession of an examinee in contravention of these instructions shall be liable to be seized by the Invigilator/ Officer-in-Charge.
- An examinee shall neither help / try to help any other examinee nor obtain / try to obtain any help from any examinee or person inside the examination hall. Communication of any nature between an examinee and another examinee or any person during the examination, whether inside or outside the examination hall, is strictly forbidden.
- An examinee shall not write any objectionable or improper remark in his/her answer-script. He/she must not write anything on the question paper.
- An examinee is warned that adoption of unfair means or an attempt to adopt such means during the examination or any breach or attempt to breach any of these instructions or other examination regulations or any type of tampering with the Admit Card, will render him/her liable to expulsion from the examination or to be reported against by the Centre-in-Charge.
- A warning bell shall be rung fifteen minutes before the completion of the examination when the doors of the examination hall(s) shall be closed. Thereafter the examinees shall remain in their seats and must not leave the hall till the invigilators allow them to leave.
- Notwithstanding the issue of this Admit Card, the University shall have the right for any reason which may appear to be sufficient to cancel the admission of any examinee to any Examination Centre, whether before, during or after the examination. The University may also debar an examinee from appearing at any subsequent University examination(s) and the decision of the University in all such cases shall be final and binding.

By Order

THE UNIVERSITY OF BURDWAN

ADMIT CARD



B.Com. SEM-VI EXAMINATION 2023
THREE YEAR DEGREE GENERAL PROGRAMME

Name : **SUSMITA SHARMA** GENDER : **Female**
Son / Daughter of : **SHAKHAR SHARMA** Chance Count: **1**
College : **HOOGHLY MOHSIN COLLEGE**



Susmita Sharma

Roll No : **200540510082** Registration No : **202001041675 of 2020-21** Examinee Category : **Regular**

Subject	Course Code	Course Title
TAXATION	DSE-3	Taxation-II
FINANCE	DSE-4	Fundamentals of Financial Management
MATHEMATICS AND STATISTICS	GE-2	Business Mathematics and Statistics
MANAGEMENT	SEC-4	Personal Selling and Salesmanship

Date of Commencement : **18.07.2023**

SIGNATURE OF THE EXAMINEE

Anindya Zyoti Pal
CONTROLLER OF EXAMINATIONS

INSTRUCTIONS TO THE EXAMINEE

- An examinee must produce the valid Admit Card in the Examination Centre as and when asked for. Without the valid Admit Card no examinee will be allowed to enter into the Examination Centre.
- An examinee shall take his/her seat at least ten minutes before the commencement of the examination. In exceptional cases, the Centre-in-Charge may grant special permission to an examinee to enter into the Examination Centre after the commencement of the examination but in no case an examinee will be allowed to enter the Examination Centre after twenty minutes of the commencement of the examination. However, no extra time will be granted to such examinee.
- No examinee will be allowed to leave the examination hall till an hour has elapsed from the commencement of the examination. The examinee must hand over his/her answer-script, even if blank, to the Invigilator before leaving the examination hall.
- An examinee shall provide the relevant information only on the space provided in the answer script. Any additional information (viz. Candidate's name/College name etc.) shall lead to cancellation of examination of the paper/course concerned and/or the entire examination.
- An examinee is forbidden to carry into the examination hall or to have in his/her possession any book, note, paper, writings, scribbling or other electronic gadgets like Mobile Phones / Cellular Phones / Satellite Phones / Pagers / Digital Diaries / Programmable Calculators / Smart Watches. He/she will carry his/her Admit Card, Registration Certificate, pen or the like. Any article found in the possession of an examinee in contravention of these instructions shall be liable to be seized by the Invigilator/ Officer-in-Charge.
- An examinee shall neither help / try to help any other examinee nor obtain / try to obtain any help from any examinee or person inside the examination hall. Communication of any nature between an examinee and another examinee or any person during the examination, whether inside or outside the examination hall, is strictly forbidden.
- An examinee shall not write any objectionable or improper remark in his/her answer-script. He/she must not write anything on the question paper.
- An examinee is warned that adoption of unfair means or an attempt to adopt such means during the examination or any breach or attempt to breach any of these instructions or other examination regulations or any type of tampering with the Admit Card, will render him/her liable to expulsion from the examination or to be reported against by the Centre-in-Charge.
- A warning bell shall be rung fifteen minutes before the completion of the examination when the doors of the examination hall(s) shall be closed. Thereafter the examinees shall remain in their seats and must not leave the hall till the invigilators allow them to leave.
- Notwithstanding the issue of this Admit Card, the University shall have the right for any reason which may appear to be sufficient to cancel the admission of any examinee to any Examination Centre, whether before, during or after the examination. The University may also debar an examinee from appearing at any subsequent University examination(s) and the decision of the University in all such cases shall be final and binding.

By Order

THE UNIVERSITY OF BURDWAN

ADMIT CARD



B.Com. SEM-VI EXAMINATION 2023
THREE YEAR DEGREE GENERAL PROGRAMME

Name : **SWAPNIL DAS** GENDER : **Male**
Son / Daughter of : **NABINANANDA DAS** Chance Count: 1
College : **HOOGHLY MOHSIN COLLEGE**



Swapnil Das

Roll No : **200540510083** Registration No : **202001041676 of 2020-21** Examinee Category : **Regular**

Subject	Course Code	Course Title
TAXATION	DSE-3	Taxation-II
FINANCE	DSE-4	Fundamentals of Financial Management
MATHEMATICS AND STATISTICS	GE-2	Business Mathematics and Statistics
MANAGEMENT	SEC-4	Personal Selling and Salesmanship

Date of Commencement : **18.07.2023**

SIGNATURE OF THE EXAMINEE

Anindya Zyoti Pal
CONTROLLER OF EXAMINATIONS

INSTRUCTIONS TO THE EXAMINEE

- An examinee must produce the valid Admit Card in the Examination Centre as and when asked for. Without the valid Admit Card no examinee will be allowed to enter into the Examination Centre.
- An examinee shall take his/her seat at least ten minutes before the commencement of the examination. In exceptional cases, the Centre-in-Charge may grant special permission to an examinee to enter into the Examination Centre after the commencement of the examination but in no case an examinee will be allowed to enter the Examination Centre after twenty minutes of the commencement of the examination. However, no extra time will be granted to such examinee.
- No examinee will be allowed to leave the examination hall till an hour has elapsed from the commencement of the examination. The examinee must hand over his/her answer-script, even if blank, to the Invigilator before leaving the examination hall.
- An examinee shall provide the relevant information only on the space provided in the answer script. Any additional information (viz. Candidate's name/College name etc.) shall lead to cancellation of examination of the paper/course concerned and/or the entire examination.
- An examinee is forbidden to carry into the examination hall or to have in his/her possession any book, note, paper, writings, scribbling or other electronic gadgets like Mobile Phones / Cellular Phones / Satellite Phones / Pagers / Digital Diaries / Programmable Calculators / Smart Watches. He/she will carry his/her Admit Card, Registration Certificate, pen or the like. Any article found in the possession of an examinee in contravention of these instructions shall be liable to be seized by the Invigilator/ Officer-in-Charge.
- An examinee shall neither help / try to help any other examinee nor obtain / try to obtain any help from any examinee or person inside the examination hall. Communication of any nature between an examinee and another examinee or any person during the examination, whether inside or outside the examination hall, is strictly forbidden.
- An examinee shall not write any objectionable or improper remark in his/her answer-script. He/she must not write anything on the question paper.
- An examinee is warned that adoption of unfair means or an attempt to adopt such means during the examination or any breach or attempt to breach any of these instructions or other examination regulations or any type of tampering with the Admit Card, will render him/her liable to expulsion from the examination or to be reported against by the Centre-in-Charge.
- A warning bell shall be rung fifteen minutes before the completion of the examination when the doors of the examination hall(s) shall be closed. Thereafter the examinees shall remain in their seats and must not leave the hall till the invigilators allow them to leave.
- Notwithstanding the issue of this Admit Card, the University shall have the right for any reason which may appear to be sufficient to cancel the admission of any examinee to any Examination Centre, whether before, during or after the examination. The University may also debar an examinee from appearing at any subsequent University examination(s) and the decision of the University in all such cases shall be final and binding.

By Order

THE UNIVERSITY OF BURDWAN

ADMIT CARD



B.Com. SEM-VI EXAMINATION 2023
THREE YEAR DEGREE GENERAL PROGRAMME

Name : **SWARUP GUHA** GENDER : **Male**
Son / Daughter of : **SANAT GUHA** Chance Count: 1
College : **HOOGHLY MOHSIN COLLEGE**



Swarup Guha

Roll No : **200540510084** Registration No : **202001041677 of 2020-21** Examinee Category : **Regular**

Subject	Course Code	Course Title
TAXATION	DSE-3	Taxation-II
FINANCE	DSE-4	Fundamentals of Financial Management
MATHEMATICS AND STATISTICS	GE-2	Business Mathematics and Statistics
MANAGEMENT	SEC-4	Personal Selling and Salesmanship

Date of Commencement : **18.07.2023**

SIGNATURE OF THE EXAMINEE

Anindya Zyoti Pal
CONTROLLER OF EXAMINATIONS

INSTRUCTIONS TO THE EXAMINEE

- An examinee must produce the valid Admit Card in the Examination Centre as and when asked for. Without the valid Admit Card no examinee will be allowed to enter into the Examination Centre.
- An examinee shall take his/her seat at least ten minutes before the commencement of the examination. In exceptional cases, the Centre-in-Charge may grant special permission to an examinee to enter into the Examination Centre after the commencement of the examination but in no case an examinee will be allowed to enter the Examination Centre after twenty minutes of the commencement of the examination. However, no extra time will be granted to such examinee.
- No examinee will be allowed to leave the examination hall till an hour has elapsed from the commencement of the examination. The examinee must hand over his/her answer-script, even if blank, to the Invigilator before leaving the examination hall.
- An examinee shall provide the relevant information only on the space provided in the answer script. Any additional information (viz. Candidate's name/College name etc.) shall lead to cancellation of examination of the paper/course concerned and/or the entire examination.
- An examinee is forbidden to carry into the examination hall or to have in his/her possession any book, note, paper, writings, scribbling or other electronic gadgets like Mobile Phones / Cellular Phones / Satellite Phones / Pagers / Digital Diaries / Programmable Calculators / Smart Watches. He/she will carry his/her Admit Card, Registration Certificate, pen or the like. Any article found in the possession of an examinee in contravention of these instructions shall be liable to be seized by the Invigilator/ Officer-in-Charge.
- An examinee shall neither help / try to help any other examinee nor obtain / try to obtain any help from any examinee or person inside the examination hall. Communication of any nature between an examinee and another examinee or any person during the examination, whether inside or outside the examination hall, is strictly forbidden.
- An examinee shall not write any objectionable or improper remark in his/her answer-script. He/she must not write anything on the question paper.
- An examinee is warned that adoption of unfair means or an attempt to adopt such means during the examination or any breach or attempt to breach any of these instructions or other examination regulations or any type of tampering with the Admit Card, will render him/her liable to expulsion from the examination or to be reported against by the Centre-in-Charge.
- A warning bell shall be rung fifteen minutes before the completion of the examination when the doors of the examination hall(s) shall be closed. Thereafter the examinees shall remain in their seats and must not leave the hall till the invigilators allow them to leave.
- Notwithstanding the issue of this Admit Card, the University shall have the right for any reason which may appear to be sufficient to cancel the admission of any examinee to any Examination Centre, whether before, during or after the examination. The University may also debar an examinee from appearing at any subsequent University examination(s) and the decision of the University in all such cases shall be final and binding.

By Order

THE UNIVERSITY OF BURDWAN

ADMIT CARD



B.Com. SEM-VI EXAMINATION 2023
THREE YEAR DEGREE GENERAL PROGRAMME

Name : **TIRTHA MAJHI** GENDER : **Male**
Son / Daughter of : **NIRMAL MAJHI** Chance Count: 1
College : **HOOGHLY MOHSIN COLLEGE**



Tirtha Majhi

Roll No : **200540510085** Registration No : **202001041678 of 2020-21** Examinee Category : **Regular**

Subject	Course Code	Course Title
TAXATION	DSE-3	Taxation-II
FINANCE	DSE-4	Fundamentals of Financial Management
MATHEMATICS AND STATISTICS	GE-2	Business Mathematics and Statistics
MANAGEMENT	SEC-4	Personal Selling and Salesmanship

Date of Commencement : **18.07.2023**

SIGNATURE OF THE EXAMINEE

Anindya Zyoti Pal
CONTROLLER OF EXAMINATIONS

INSTRUCTIONS TO THE EXAMINEE

- An examinee must produce the valid Admit Card in the Examination Centre as and when asked for. Without the valid Admit Card no examinee will be allowed to enter into the Examination Centre.
- An examinee shall take his/her seat at least ten minutes before the commencement of the examination. In exceptional cases, the Centre-in-Charge may grant special permission to an examinee to enter into the Examination Centre after the commencement of the examination but in no case an examinee will be allowed to enter the Examination Centre after twenty minutes of the commencement of the examination. However, no extra time will be granted to such examinee.
- No examinee will be allowed to leave the examination hall till an hour has elapsed from the commencement of the examination. The examinee must hand over his/her answer-script, even if blank, to the Invigilator before leaving the examination hall.
- An examinee shall provide the relevant information only on the space provided in the answer script. Any additional information (viz. Candidate's name/College name etc.) shall lead to cancellation of examination of the paper/course concerned and/or the entire examination.
- An examinee is forbidden to carry into the examination hall or to have in his/her possession any book, note, paper, writings, scribbling or other electronic gadgets like Mobile Phones / Cellular Phones / Satellite Phones / Pagers / Digital Diaries / Programmable Calculators / Smart Watches. He/she will carry his/her Admit Card, Registration Certificate, pen or the like. Any article found in the possession of an examinee in contravention of these instructions shall be liable to be seized by the Invigilator/ Officer-in-Charge.
- An examinee shall neither help / try to help any other examinee nor obtain / try to obtain any help from any examinee or person inside the examination hall. Communication of any nature between an examinee and another examinee or any person during the examination, whether inside or outside the examination hall, is strictly forbidden.
- An examinee shall not write any objectionable or improper remark in his/her answer-script. He/she must not write anything on the question paper.
- An examinee is warned that adoption of unfair means or an attempt to adopt such means during the examination or any breach or attempt to breach any of these instructions or other examination regulations or any type of tampering with the Admit Card, will render him/her liable to expulsion from the examination or to be reported against by the Centre-in-Charge.
- A warning bell shall be rung fifteen minutes before the completion of the examination when the doors of the examination hall(s) shall be closed. Thereafter the examinees shall remain in their seats and must not leave the hall till the invigilators allow them to leave.
- Notwithstanding the issue of this Admit Card, the University shall have the right for any reason which may appear to be sufficient to cancel the admission of any examinee to any Examination Centre, whether before, during or after the examination. The University may also debar an examinee from appearing at any subsequent University examination(s) and the decision of the University in all such cases shall be final and binding.

By Order

THE UNIVERSITY OF BURDWAN

ADMIT CARD



B.Com. SEM-VI EXAMINATION 2023
THREE YEAR DEGREE GENERAL PROGRAMME

Name : **VARSHA MUDALIYAR** GENDER : **Female**
Son / Daughter of : **MURLI MUDALIYAR** Chance Count: 1
College : **HOOGHLY MOHSIN COLLEGE**



Varsha Mudaliyar

Roll No : **200540510087** Registration No : **202001041680 of 2020-21** Examinee Category : **Regular**

Subject	Course Code	Course Title
TAXATION	DSE-3	Taxation-II
FINANCE	DSE-4	Fundamentals of Financial Management
MATHEMATICS AND STATISTICS	GE-2	Business Mathematics and Statistics
MANAGEMENT	SEC-4	Personal Selling and Salesmanship

Date of Commencement : **18.07.2023**

SIGNATURE OF THE EXAMINEE

Anindya Zyoti Pal
CONTROLLER OF EXAMINATIONS

INSTRUCTIONS TO THE EXAMINEE

- An examinee must produce the valid Admit Card in the Examination Centre as and when asked for. Without the valid Admit Card no examinee will be allowed to enter into the Examination Centre.
- An examinee shall take his/her seat at least ten minutes before the commencement of the examination. In exceptional cases, the Centre-in-Charge may grant special permission to an examinee to enter into the Examination Centre after the commencement of the examination but in no case an examinee will be allowed to enter the Examination Centre after twenty minutes of the commencement of the examination. However, no extra time will be granted to such examinee.
- No examinee will be allowed to leave the examination hall till an hour has elapsed from the commencement of the examination. The examinee must hand over his/her answer-script, even if blank, to the Invigilator before leaving the examination hall.
- An examinee shall provide the relevant information only on the space provided in the answer script. Any additional information (viz. Candidate's name/College name etc.) shall lead to cancellation of examination of the paper/course concerned and/or the entire examination.
- An examinee is forbidden to carry into the examination hall or to have in his/her possession any book, note, paper, writings, scribbling or other electronic gadgets like Mobile Phones / Cellular Phones / Satellite Phones / Pagers / Digital Diaries / Programmable Calculators / Smart Watches. He/she will carry his/her Admit Card, Registration Certificate, pen or the like. Any article found in the possession of an examinee in contravention of these instructions shall be liable to be seized by the Invigilator/ Officer-in-Charge.
- An examinee shall neither help / try to help any other examinee nor obtain / try to obtain any help from any examinee or person inside the examination hall. Communication of any nature between an examinee and another examinee or any person during the examination, whether inside or outside the examination hall, is strictly forbidden.
- An examinee shall not write any objectionable or improper remark in his/her answer-script. He/she must not write anything on the question paper.
- An examinee is warned that adoption of unfair means or an attempt to adopt such means during the examination or any breach or attempt to breach any of these instructions or other examination regulations or any type of tampering with the Admit Card, will render him/her liable to expulsion from the examination or to be reported against by the Centre-in-Charge.
- A warning bell shall be rung fifteen minutes before the completion of the examination when the doors of the examination hall(s) shall be closed. Thereafter the examinees shall remain in their seats and must not leave the hall till the invigilators allow them to leave.
- Notwithstanding the issue of this Admit Card, the University shall have the right for any reason which may appear to be sufficient to cancel the admission of any examinee to any Examination Centre, whether before, during or after the examination. The University may also debar an examinee from appearing at any subsequent University examination(s) and the decision of the University in all such cases shall be final and binding.

By Order